

NO.	REVISION	REFERENCE	DATE	BY	REMARKS
1	GRANTOR	William S. Kernahan et al	1892	D. B. P.	1722
2	GRANTEE	U. B. Dault	1892	D. B. P.	2642
3	GRANTOR	Alpheus Trimmer, Agent	1892	D. B. P.	1728
4	GRANTEE	F. B. Sheldon, Tr.	1892	D. B. P.	1729
5	GRANTOR	F. B. Sheldon, Tr.	1893	D. B. P.	1730
6	GRANTEE	C. W. & T. D. V.	1893	D. B. P.	2432
7	GRANTOR	The Sundry Creek Coal Co.	1893	D. B. P.	2433
8	GRANTEE	C. B. O. Dy.	1893	D. B. P.	2434
9	GRANTOR	The Sundry Creek Coal Co.	1893	D. B. P.	2435
10	GRANTEE	Central Railway & Navigation Co.	1893	D. B. P.	2436

Cust No refers to dead numbers, Hocking Valley District.

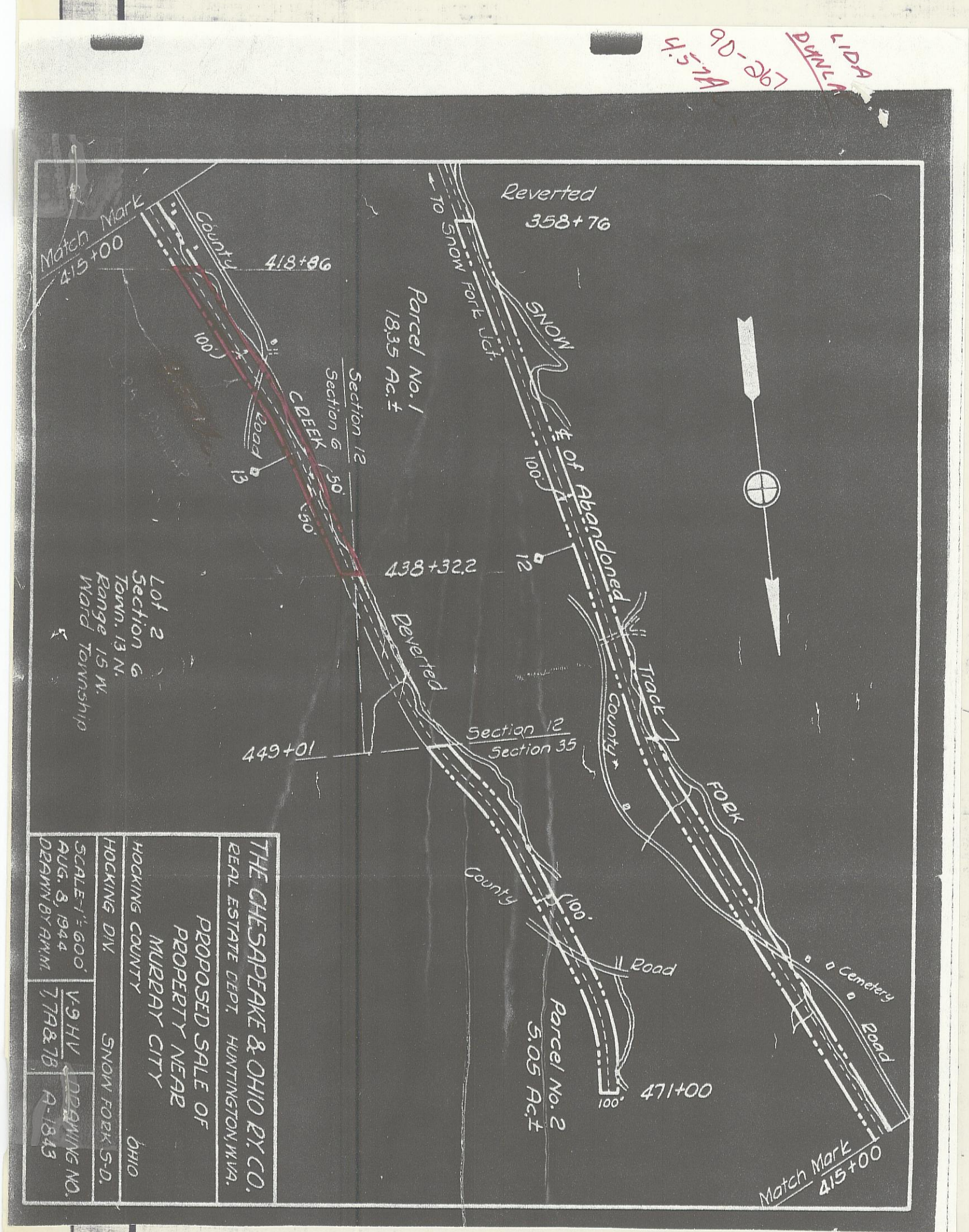

RIGHT OF WAY AND TRACK MAP
 HOCKING DIVISION
 SNOW CREEK BRANCH
 THE HOCKING VALLEY RY. CO.
 Station 437 to End
 Scale: 1"=100'
 Office of Valuation Engineer
 Columbus, Ohio

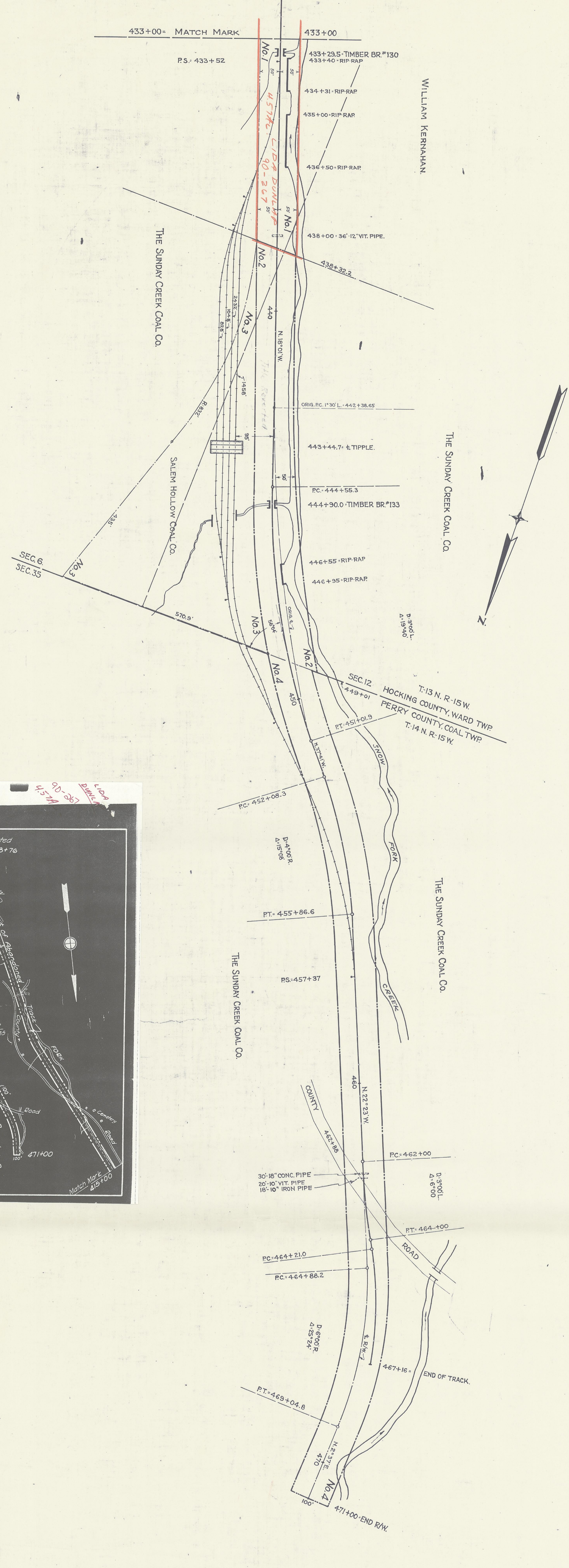

RETRACED BY CHIEF ENGINEER OFFICE, COLUMBUS, OHIO, 2-3-29 W. B. H.