

LAUREL 34+35
Easement only

PLAT OF A 1898.50 FEET LONG BY 30 FEET WIDE
 SHARED EASEMENT OF INGRESS AND EGRESS FOR CARL BROOKE

Situated in Laurel Township, Hocking County, Ohio; being part of the Southeast quarter of Section 34, and part of the West half of the Southwest quarter of Section 35, both of Township 12, Range 18; being a 1898.50 feet long by 30 feet wide shared easement of ingress and egress.

REFERENCES:

- Tax maps
- Deed descriptions
- Previous survey by registered surveyor no. 6803
- Existing monumentation
- Existing public road

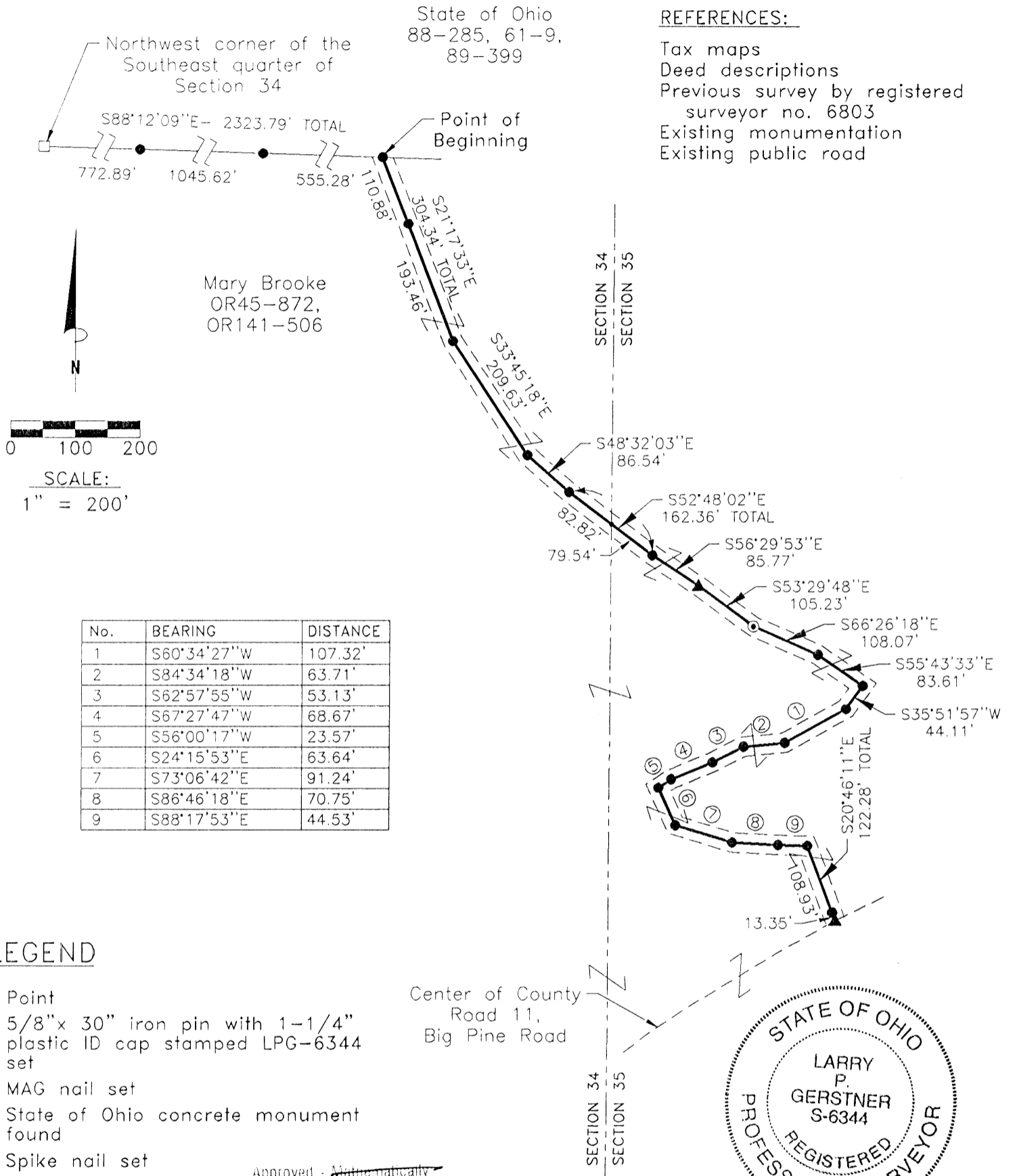

LEGEND

- Point
- 5/8" x 30" iron pin with 1-1/4" plastic ID cap stamped LPG-6344 set
- ▲ MAG nail set
- State of Ohio concrete monument found
- ⊙ Spike nail set

Approved - Mathematically
 Hocking County Engineer's Office

BY *[Signature]* DATE 9-1-99
Easement only

REFERENCE BEARING:

The South line of Section 34 as South 89 degrees 44 minutes 39 seconds East. Bearings are based upon an assumed meridian and are to denote angles only.

CERTIFICATION:

I hereby certify that an actual survey was made under my supervision of the premises shown hereon on the 19th day of August, 1999 and that the plat is a correct representation of the premises as described by said survey.

[Signature]
 Registered Surveyor No. 6344

Survey by: Larry P. Gerstner - Engineering and Surveying
 9 East Second Street, Suite A, Logan, Ohio 43138
 (740) 385-4260

SURVEY DESCRIPTION OF A 1898.50 FEET LONG BY 30 FEET WIDE

SHARED EASEMENT OF INGRESS AND EGRESS FOR CARL BROOKE

Situated in Laurel Township, Hocking County, Ohio; being part of the Southeast quarter of Section 34, and part of the West half of the Southwest quarter of Section 35, both of Township 12, Range 18; being a 1898.50 feet long by 30 feet wide shared easement of ingress and egress; and being more particularly described as follows:

Commencing for reference at a State of Ohio concrete monument found at the Northwest corner of the Southeast quarter of Section 34; thence South 88 degrees 12 minutes 09 East a distance of 2373.79 feet to a 5/8" iron pin set, passing 5/8" iron pins set at distances of 772.89 feet and 1818.51 feet, and being the point of **Beginning** of the shared easement of ingress and egress to be described;

thence South 21 degrees 17 minutes 33 seconds East a distance of 304.34 feet to a 5/8" iron pin set and passing a 5/8" iron pin set at a distance of 110.88 feet;

thence South 33 degrees 45 minutes 18 seconds East a distance of 209.63 feet to a 5/8" iron pin set;

thence South 48 degrees 32 minutes 03 seconds East a distance of 86.54 feet to a 5/8" iron pin set;

thence South 52 degrees 48 minutes 02 seconds East a distance of 162.36 feet to a 5/8" iron pin set and passing into Section 35 at a distance of 82.82 feet;

thence South 56 degrees 29 minutes 53 seconds East a distance of 85.77 feet to a MAG nail set;

thence South 53 degrees 29 minutes 48 seconds East a distance of 105.23 feet to a spike nail set;

thence South 66 degrees 26 minutes 18 seconds East a distance of 108.07 feet to a 5/8" iron pin set;

thence South 55 degrees 43 minutes 33 seconds East a distance of 83.61 feet to a 5/8" iron pin set;

thence South 35 degrees 51 minutes 57 seconds West a distance of 44.11 feet to a 5/8" iron pin set;

thence South 60 degrees 34 minutes 27 seconds West a distance of 107.32 feet to a 5/8" iron pin set;

thence South 84 degrees 34 minutes 18 seconds West a distance of 63.71 feet to a 5/8" iron pin set;

thence South 62 degrees 57 minutes 55 seconds West a distance of 53.13 feet to a 5/8" iron pin set;

thence South 67 degrees 27 minutes 47 seconds West a distance of 68.67 feet to a 5/8" iron pin set;

thence South 56 degrees 00 minutes 17 seconds West a distance of 23.57 feet to a 5/8" iron pin set;

thence South 24 degrees 15 minutes 53 seconds East a distance of 63.64 feet to a 5/8" iron pin set;

thence South 73 degrees 06 minutes 42 seconds East a distance of 91.24 feet to a 5/8" iron pin set;

thence South 86 degrees 46 minutes 18 seconds East a distance of 70.75 feet to a 5/8" iron pin set;

thence South 88 degrees 17 minutes 53 seconds East a distance of 44.53 feet to a 5/8" iron pin set;

thence South 20 degrees 46 minutes 11 seconds East a distance of 122.28 feet to a Mag nail set in the center of County Road 11, Big Pine Road, passing a 5/8" iron pin set at a distance of 108.93 feet, being the end of a 1898.50 feet long by 30 feet wide shared easement of ingress and egress, and subject to the public easement of said County Road 11 and any other public or private easements of record.

The above 1898.50 feet long by 30 feet wide shared easement of ingress and egress is intended to describe part of the 135.8845 acre tract 2 as surveyed from October 9, 1989 through November 11, 1989 by registered surveyor no. 6803 and as deeded as various tracts to Mary Brooke, deed references Volume OR45, Page 872, and Volume OR141, Page 506, both of the Hocking County Recorder's Office. This survey was based upon information obtained from tax maps, deed descriptions, a previous survey by registered surveyor no. 6803, existing monumentation, and an existing public road. The reference bearing for this survey is the South line of Section 34 as South 89 degrees 44 minutes 39 seconds East. Bearings are based upon an assumed meridian and are to denote angles only. All iron pins set by this survey are 5/8" by 30" and are capped by a 1-1/4" plastic identification cap stamped LPG-6344. The above described property was surveyed by Larry P. Gerstner, Ohio Registered Surveyor No. 6344, on August 19, 1999.

Approved - ~~Mathematically~~
Hocking County Engineer's Office

BY L.P.G. DATE 9-1-99

Easement Only

Larry P. Gerstner



Survey by:

Larry P. Gerstner - Engineering and Surveying
9 East Second Street - Suite A, Logan, Ohio 43138 385-4260

PLAT OF A 2051.44 FEET LONG BY 200 FEET WIDE
 SHARED EASEMENT OF INGRESS AND EGRESS FOR CARL BROOKE

LAUREL 34
Easement
only

Situated in Laurel Township, Hocking County, Ohio; being part of the Southeast quarter of Section 34, Township 12, Range 18, being a 2051.44 feet long by 200 feet wide shared easement of ingress and egress.

State of Ohio
 88-285



Mary Brooke
 OR45-872,
 OR141-506
 30.000 acres

REFERENCES:

- Tax maps
- Deed descriptions
- Previous survey by registered surveyor no. 6803
- Existing monumentation
- Existing public road

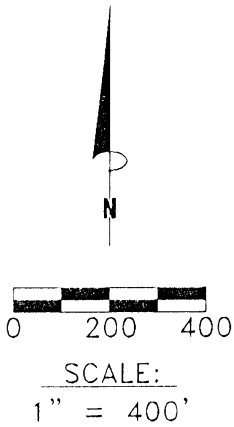
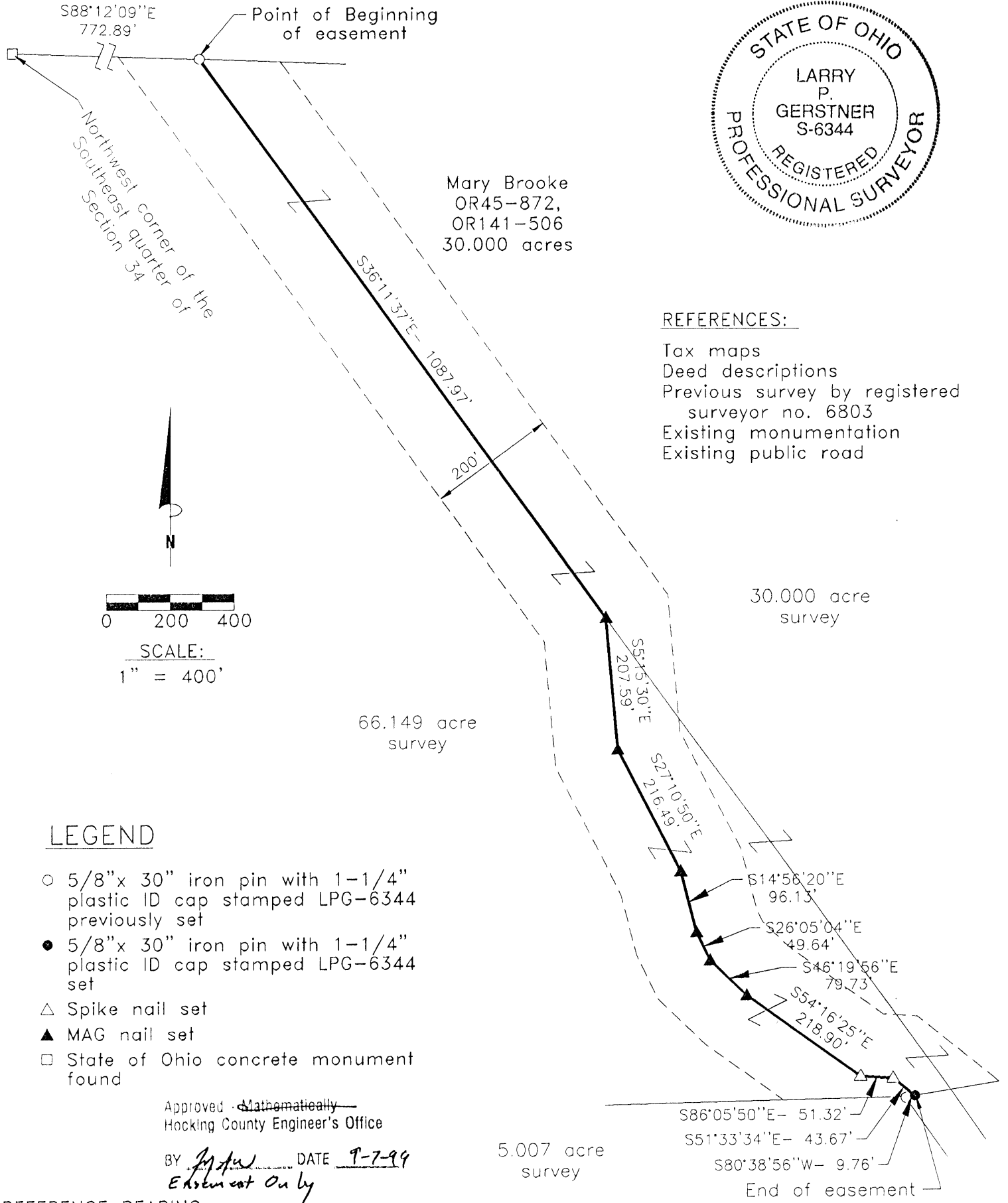

LEGEND

- 5/8"x 30" iron pin with 1-1/4" plastic ID cap stamped LPG-6344 previously set
- 5/8"x 30" iron pin with 1-1/4" plastic ID cap stamped LPG-6344 set
- △ Spike nail set
- ▲ MAG nail set
- State of Ohio concrete monument found

Approved: ~~Mathematically~~
 Hocking County Engineer's Office

BY: *[Signature]* DATE: 9-7-99
Easement only

REFERENCE BEARING:

The South line of Section 34 as South 89 degrees 44 minutes 39 seconds East. Bearings are based upon an assumed meridian and are to denote angles only.

CERTIFICATION:

I hereby certify that an actual survey was made under my supervision of the premises shown hereon on the 3rd day of September, 1999 and that the plat is a correct representation of the premises as described by said survey.

[Signature]
 Registered Surveyor No. 6344

Survey by: Larry P. Gerstner - Engineering and Surveying
 9 East Second Street, Suite A, Logan, Ohio 43138
 (740) 385-4260

**SURVEY DESCRIPTION OF A 2051.44 FEET LONG BY 200 FEET WIDE
SHARED EASEMENT OF INGRESS AND EGRESS FOR CARL BROOKE**

Situated in Laurel Township, Hocking County, Ohio; being part of the Southeast quarter of Section 34, Township 12, Range 18; being a 2051.44 feet long by 200 feet wide shared easement of ingress and egress; and being more particularly described as follows:

Commencing for reference at a State of Ohio concrete monument found at the Northwest corner of the Southeast quarter of Section 34; thence South 88 degrees 12 minutes 09 East a distance of 772.89 feet to a 5/8" iron pin previously set and being the point of **Beginning** of the shared easement of ingress and egress to be described;

thence South 36 degrees 11 minutes 37 seconds East a distance of 1087.97 feet to a MAG nail set;
thence South 5 degrees 15 minutes 30 seconds East a distance of 207.59 feet to a MAG nail set;
thence South 27 degrees 10 minutes 50 seconds East a distance of 216.49 feet to a MAG nail set;
thence South 14 degrees 56 minutes 20 seconds East a distance of 96.13 feet to a MAG nail set;
thence South 26 degrees 05 minutes 04 seconds East a distance of 49.64 feet to a MAG nail set;
thence South 46 degrees 19 minutes 56 seconds East a distance of 79.73 feet to a MAG nail set;
thence South 54 degrees 16 minutes 25 seconds East a distance of 218.90 feet to a spike nail set;
thence South 86 degrees 05 minutes 50 seconds East a distance of 51.32 feet to a spike nail set;

thence South 51 degrees 33 minutes 34 seconds East a distance of 43.67 feet to a 5/8" iron pin set, from which a 5/8" iron pin previously set at the Northeast corner of a 5.007 acre tract bears South 80 degrees 38 minutes 56 seconds West at a distance of 9.76 feet, being the end of a 2051.44 feet long by 200 feet wide shared easement of ingress and egress, and subject to any public or private easements of record.

The above 2051.44 feet long by 200 feet wide shared easement of ingress and egress is intended to describe part of a 30.000 acre tract and a 66.149 acre tract both as surveyed August 19, 1999 and as deeded as various tracts to Mary Brooke, deed references Volume OR45, Page 872, and Volume OR141, Page 506, both of the Hocking County Recorder's Office. This survey was based upon information obtained from tax maps, deed descriptions, a previous survey by registered surveyor no. 6803, existing monumentation, and an existing public road. The reference bearing for this survey is the South line of Section 34 as South 89 degrees 44 minutes 39 seconds East. Bearings are based upon an assumed meridian and are to denote angles only. All iron pins set by this survey or previously set are 5/8" by 30" and are capped by a 1-1/4" plastic identification cap stamped LPG-6344. The above described property was surveyed by Larry P. Gerstner, Ohio Registered Surveyor No. 6344, on September 3, 1999.



Approved - ~~Mathematically~~
Hocking County Engineer's Office

BY L.P.G. DATE 9-7-99
Easement Only

Larry P. Gerstner

Survey by:

Larry P. Gerstner - Engineering and Surveying
9 East Second Street - Suite A, Logan, Ohio 43138 385-4260

LAUREL 34

PLAT OF A 1.081 ACRE EASEMENT FOR INGRESS, EGRESS, AND UTILITIES FOR CARL BROOKE 1.081Ac.
Easement Only

Situated in Laurel Township, Hocking County, Ohio; being part of the Southeast quarter of Section 34, Township 12, Range 18; being a surveyed easement for ingress, egress, and utilities.

REFERENCES:

- Tax maps
- Deed descriptions
- Previous survey by registered surveyor no. 6803
- Existing monumentation
- Existing public road

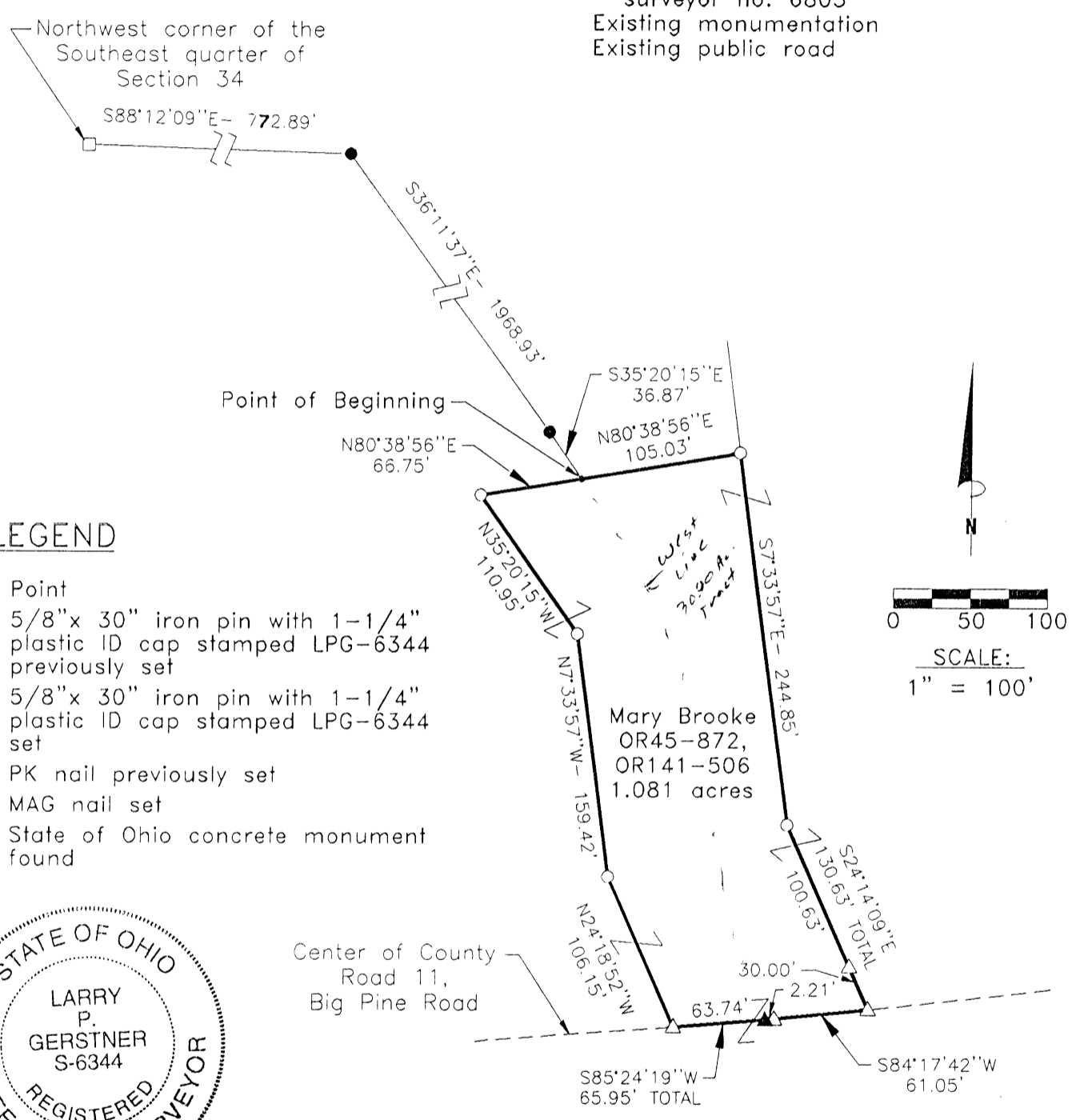

LEGEND

- Point
- 5/8"x 30" iron pin with 1-1/4" plastic ID cap stamped LPG-6344 previously set
- 5/8"x 30" iron pin with 1-1/4" plastic ID cap stamped LPG-6344 set
- △ PK nail previously set
- ▲ MAG nail set
- State of Ohio concrete monument found



Approved - Mathematics
Hocking County Engineer's Office

BY RFN DATE 8-20-99

REFERENCE BEARING:

The South line of Section 34 as South 89 degrees 44 minutes 39 seconds East. Bearings are based upon an assumed meridian and are to denote angles only.

CERTIFICATION:

I hereby certify that an actual survey was made under my supervision of the premises shown hereon on the 19th day of August, 1999 and that the plat is a correct representation of the premises as described by said survey.

Larry P. Gerstner
Registered Surveyor No. 6344

Survey by: Larry P. Gerstner - Engineering and Surveying
9 East Second Street, Suite A, Logan, Ohio 43138
(740) 385-4260

**SURVEY DESCRIPTION OF A 1.081 ACRE EASEMENT
FOR INGRESS, EGRESS, AND UTILITIES FOR CARL BROOKE**

Situated in Laurel Township, Hocking County, Ohio; being part of the Southeast quarter of Section 34, Township 12, Range 18; being a surveyed easement for ingress, egress, and utilities; and being more particularly described as follows:

Commencing for reference at a State of Ohio concrete monument found at the Northwest corner of the Southeast quarter of Section 34; thence South 88 degrees 12 minutes 09 East a distance of 772.89 feet to a 5/8" iron pin set; thence South 36 degrees 11 minutes 37 seconds East a distance of 1968.93 feet to a 5/8" iron pin set; thence South 35 degrees 20 minutes 15 seconds East a distance of 36.87 feet to a point and being the point of **Beginning** of the surveyed easement for ingress, egress, and utilities to be described;

thence North 80 degrees 38 minutes 56 seconds East a distance of 105.03 feet to a 5/8" iron pin previously set;

thence South 7 degrees 33 minutes 57 seconds East a distance of 244.85 feet to a 5/8" iron pin previously set;

thence South 24 degrees 14 minutes 09 seconds East a distance of 130.63 feet to a PK nail previously set in the center of County Road 11, Big Pine Road, and passing a 5/8" iron pin previously set at a distance of 100.63 feet;

thence with the center of said County Road 11 the following two bearings and distances:

1) South 84 degrees 17 minutes 42 seconds West a distance of 61.05 feet to a PK nail previously set;

2) South 85 degrees 24 minutes 19 seconds West a distance of 65.95 feet to a PK nail previously set and passing a MAG nail set at a distance of 2.21 feet;

thence leaving the center of said County Road 11 North 24 degrees 18 minutes 52 seconds West a distance of 106.15 feet to a 5/8" iron pin previously set;

thence North 7 degrees 33 minutes 57 seconds West a distance of 159.42 feet to a 5/8" iron pin previously set;

thence North 35 degrees 20 minutes 15 seconds West a distance of 110.95 feet a 5/8" iron pin previously set;

thence North 80 degrees 38 minutes 56 seconds East a distance of 66.75 feet to the point of beginning, containing 1.081 acres more or less, subject to the public easement of said County Road 11 and any other public or private easements of record.

The above 1.081 acre surveyed easement for ingress, egress, and utilities is intended to describe part of the 135.8851 acre tract 1 and part of the 135.8845 acre tract 2 as surveyed from October 9, 1989 through November 11, 1989 by registered surveyor no. 6803 and as deeded to Mary Brooke, deed references Volume OR45, Page 872, and Volume OR141, Page 506, both of the Hocking County Recorder's Office. This survey was based upon information obtained from tax maps, deed descriptions, a previous survey by registered surveyor no. 6803, existing monumentation, and an existing public road. The reference bearing for this survey is the South line of Section 34 as South 89 degrees 44 minutes 39 seconds East. Bearings are based upon an assumed meridian and are to denote angles only. All iron pins set by this survey or previously set are 5/8" by 30" and are capped by a 1-1/4" plastic identification cap stamped LPG-6344. The above described property was surveyed by Larry P. Gerstner, Ohio Registered Surveyor No. 6344 on August 19, 1999.

Approved - Mathematically,
Hocking County Engineer's Office

BY DATE 8-20-99

Survey by:

Larry P. Gerstner - Engineering and Surveying
9 East Second Street - Suite A, Logan, Ohio 43138 385-4260

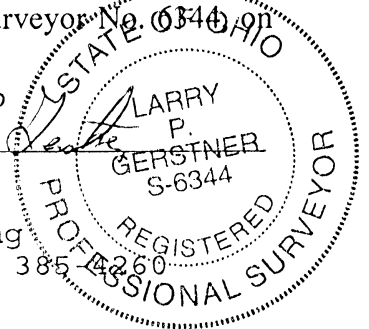

LAUREL 34
5.004 AC.

PLAT OF A 5.004 ACRE TRACT FOR CARL BROOKE

Situated in Laurel Township, Hocking County, Ohio; being part of the Southwest quarter of the Southeast quarter of Section 34, Township 12, Range 18.

REFERENCES:

- Tax maps
- Deed descriptions
- Previous survey by registered surveyor no. 6803
- Existing monumentation
- Existing public road

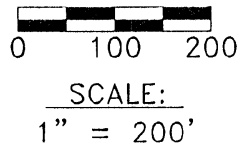
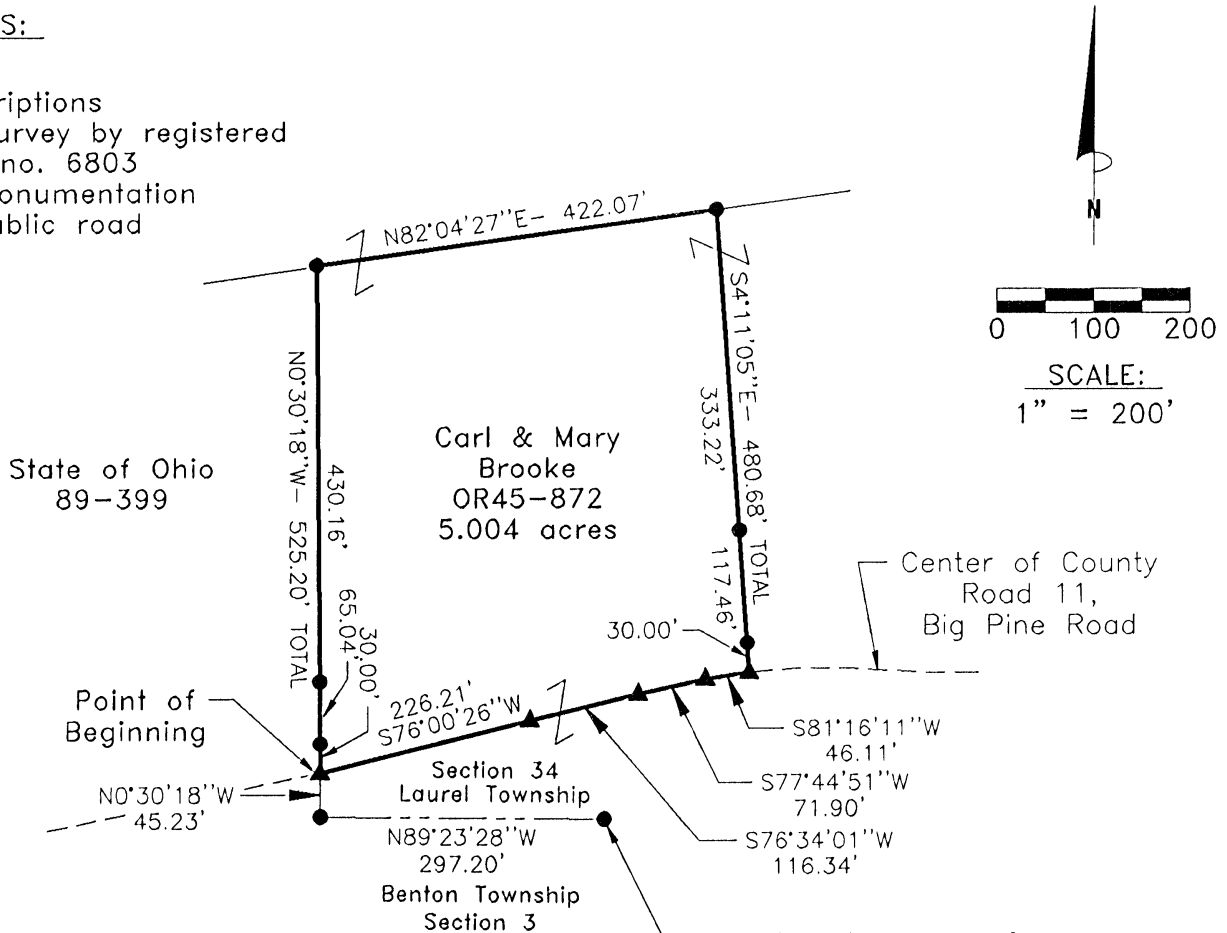

LEGEND

- 1/2" iron pin with 1-1/4" plastic ID cap stamped MPB found
- 5/8"x 30" iron pin with 1-1/4" plastic ID cap stamped LPG-6344 set
- ▲ PK nail set

Approved - Mathematically
Hocking County Engineer's Office
[Signature] Date 4-17-97

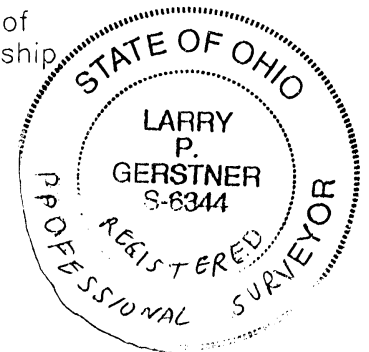

REFERENCE BEARING:

The South line of Section 34 as South 89 degrees 44 minutes 39 seconds East. Bearings are based upon an assumed meridian and are to denote angles only.

CERTIFICATION:

I hereby certify that an actual survey was made under my supervision of the premises shown hereon on the 16th day of April, 1997 and that the plat is a correct representation of the premises as described by said survey.

[Signature]
Registered Surveyor No. 6344

Survey by: Larry P. Gerstner - Engineering and Surveying
9 East Second Street, Suite A, Logan, Ohio 43138
(614) 385-4260

SURVEY DESCRIPTION OF A 5.004 ACRE TRACT FOR CARL BROOKE

Situated in Laurel Township, Hocking County, Ohio; being part of the Southwest quarter of the Southeast quarter of Section 34, Township 12, Range 18; and being more particularly described as follows:

Commencing for reference at a 5/8" iron pin set at the Northwest corner of Fractional Lot 7 of Section 3 of Benton Township which is on the South line of Section 34 of Laurel Township; thence with the South line of said Section 34 North 89 degrees 23 minutes 28 seconds West a distance of 297.20 feet to a 5/8" iron pin set; thence leaving the South line of said Section 34 North 0 degrees 30 minutes 18 seconds West a distance of 45.23 feet to a PK nail set in the center of County Road 11, Big Pine Road, and being the point of **Beginning** of the tract of land to be described;

thence leaving the center of said County Road 11 North 0 degrees 30 minutes 18 seconds West a distance of 525.20 feet to a 5/8" iron pin set and passing 5/8" iron pins set at distances of 30.00 feet and 95.04 feet;

thence North 82 degrees 04 minutes 27 seconds East a distance of 422.07 feet to a 5/8" iron pin set;

thence South 04 degrees 11 minutes 05 seconds East a distance of 480.68 feet to a PK nail set in the center of said County Road 11, and passing 5/8" iron pins set at distances of 333.22 feet and 450.68 feet;

thence with the center of said County Road 11 the following four bearings and distances:

1) South 81 degrees 16 minutes 11 seconds West a distance of 46.11 feet to a PK nail set;

2) South 77 degrees 44 minutes 51 seconds West a distance of 71.90 feet to a PK nail set;

3) South 76 degrees 34 minutes 01 second West a distance of 116.34 feet to a PK nail set;

4) South 76 degrees 00 minutes 26 seconds West a distance of 226.21 feet to the point of beginning, containing 5.004 acres more or less subject to the public easement of said County Road 11 and any other public or private easements of record.

The above 5.004 acre survey is intended to describe part of the 135.8851 acre tract 1 as surveyed from October 9, 1989 through November 11, 1989 by registered surveyor no. 6803 and as deeded to Carl and Mary Brooke, deed reference Volume OR45, Page 872, Hocking County Recorder's Office. This survey was based upon information obtained from tax maps, deed descriptions, a previous survey by registered surveyor no. 6803, existing monumentation, and an existing public road. The reference bearing for this survey is the South line of Section 34 as South 89 degrees 44 minutes 39 seconds East. Bearings are based upon an assumed meridian and are to denote angles only. All iron pins set by this survey are 5/8" by 30" and are capped by a 1-1/4" plastic identification cap stamped LPG-6344. The above described property was surveyed by Larry P. Gerstner, Ohio Registered Surveyor No. 6344, on April 16, 1997.



Approved - Mathematically
Hocking County Engineer's Office
MAW Date 4-17-17

A handwritten signature in black ink that reads "Larry P. Gerstner". The signature is written over a horizontal line.

Survey by:

Larry P. Gerstner - Engineering and Surveying
9 East Second Street - Suite A, Logan, Ohio 43138 385-4260

LAUREL 34
5.005Ac.

PLAT OF A 5.005 ACRE TRACT FOR CARL BROOKE

Situated in Laurel Township, Hocking County, Ohio; being part of the Southwest quarter of the Southeast quarter of Section 34, Township 12, Range 18.

REFERENCES:

- Tax maps
- Deed descriptions
- Previous survey by registered surveyor no. 6803
- Existing monumentation
- Existing public road

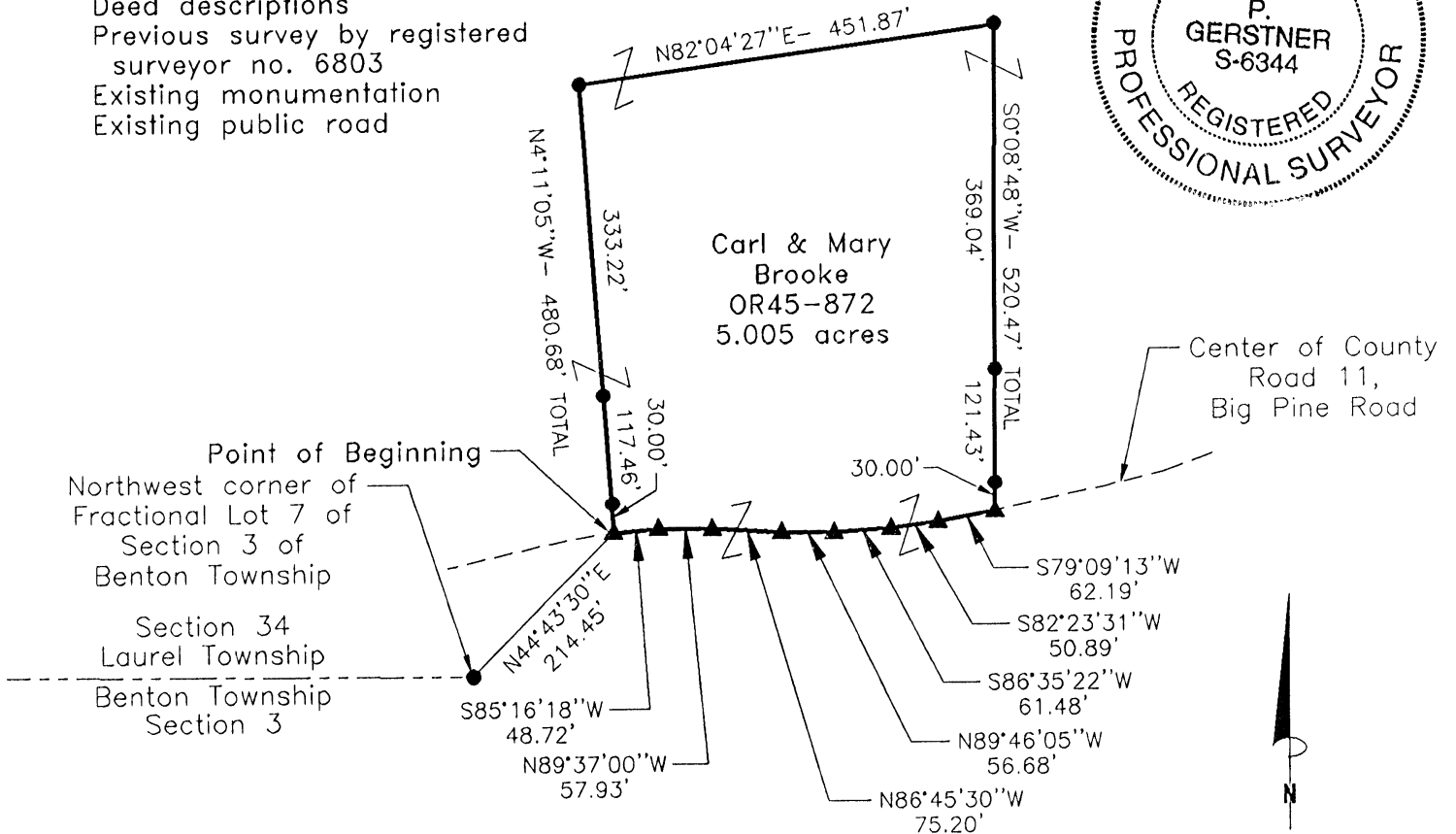

LEGEND

- 5/8" x 30" iron pin with 1-1/4" plastic ID cap stamped LPG-6344 set
- ▲ PK nail set

Approved - Mathematically
 Hocking County Engineer's office
 By: *[Signature]* Date: 4-17-97

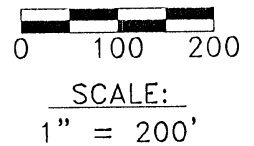

REFERENCE BEARING:

The South line of Section 34 as South 89 degrees 44 minutes 39 seconds East. Bearings are based upon an assumed meridian and are to denote angles only.

CERTIFICATION:

I hereby certify that an actual survey was made under my supervision of the premises shown hereon on the 16th day of April, 1997 and that the plat is a correct representation of the premises as described by said survey.

[Signature]
 Registered Surveyor No. 6344

Survey by:

Larry P. Gerstner - Engineering and Surveying
 9 East Second Street, Suite A, Logan, Ohio 43138
 (614) 385-4260

SURVEY DESCRIPTION OF A 5.005 ACRE TRACT FOR CARL BROOKE

Situated in Laurel Township, Hocking County, Ohio; being part of the Southwest quarter of the Southeast quarter of Section 34, Township 12, Range 18; and being more particularly described as follows:

Commencing for reference at a 5/8" iron pin set at the Northwest corner of Fractional Lot 7 of Section 3 of Benton Township which is on the South line of Section 34 of Laurel Township; thence leaving the South line of said Section 34 North 44 degrees 43 minutes 30 East a distance of 214.45 feet to a PK nail set in the center of County Road 11, Big Pine Road, and being the point of **Beginning** of the tract of land to be described;

thence leaving the center of said County Road 11 North 4 degrees 11 minutes 05 seconds West a distance of 480.68 feet to a 5/8" iron pin set and passing 5/8" iron pins set at distances of 30.00 feet and 147.46 feet;

thence North 82 degrees 04 minutes 27 seconds East a distance of 451.87 feet to a 5/8" iron pin set; thence South 0 degrees 08 minutes 48 seconds West a distance of 520.47 feet to a PK nail set in the center of said County Road 11, and passing 5/8" iron pins set at distances of 369.04 feet and 490.47 feet;

thence with the center of said County Road 11 the following seven bearings and distances:

- 1) South 79 degrees 09 minutes 13 seconds West a distance of 62.19 feet to a PK nail set;
- 2) South 82 degrees 23 minutes 31 seconds West a distance of 50.89 feet to a PK nail set;
- 3) South 86 degrees 35 minutes 22 seconds West a distance of 61.48 feet to a PK nail set;
- 4) North 89 degrees 46 minutes 05 seconds West a distance of 56.68 feet to a PK nail set;
- 5) North 86 degrees 45 minutes 30 seconds West a distance of 75.20 feet to a PK nail set;
- 6) North 89 degrees 37 minutes 00 seconds West a distance of 57.93 feet to a PK nail set;
- 7) South 85 degrees 16 minutes 18 seconds West a distance of 48.72 feet to the point of beginning,

containing 5.005 acres more or less subject to the public easement of said County Road 11 and any other public or private easements of record.

The above 5.005 acre survey is intended to describe part of the 135.8851 acre tract 1 as surveyed from October 9, 1989 through November 11, 1989 by registered surveyor no. 6803 and as deeded to Carl and Mary Brooke, deed reference Volume OR45, Page 872, Hocking County Recorder's Office. This survey was based upon information obtained from tax maps, deed descriptions, a previous survey by registered surveyor no. 6803, existing monumentation, and an existing public road. The reference bearing for this survey is the South line of Section 34 as South 89 degrees 44 minutes 39 seconds East. Bearings are based upon an assumed meridian and are to denote angles only. All iron pins set by this survey are 5/8" by 30" and are capped by a 1-1/4" plastic identification cap stamped LPG-6344. The above described property was surveyed by Larry P. Gerstner, Ohio Registered Surveyor No. 6344, on April 16, 1997.



Approved - Mathematically
Hocking County Engineer's Office
By *J. W. [Signature]* Date 4-17-97

Larry P. Gerstner

Survey by:

Larry P. Gerstner - Engineering and Surveying
9 East Second Street - Suite A, Logan, Ohio 43138 385-4260

LAUREL 34
5.508 Ac.

PLAT OF A 5.508 ACRE TRACT FOR CARL BROOKE

Situated in Laurel Township, Hocking County, Ohio; being part of the Southeast quarter of Section 34, Township 12, Range 18.

REFERENCES:

- Tax maps
- Deed descriptions
- Previous survey by registered surveyor no. 6803
- Existing monumentation
- Existing public road

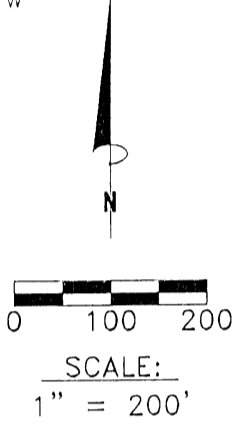
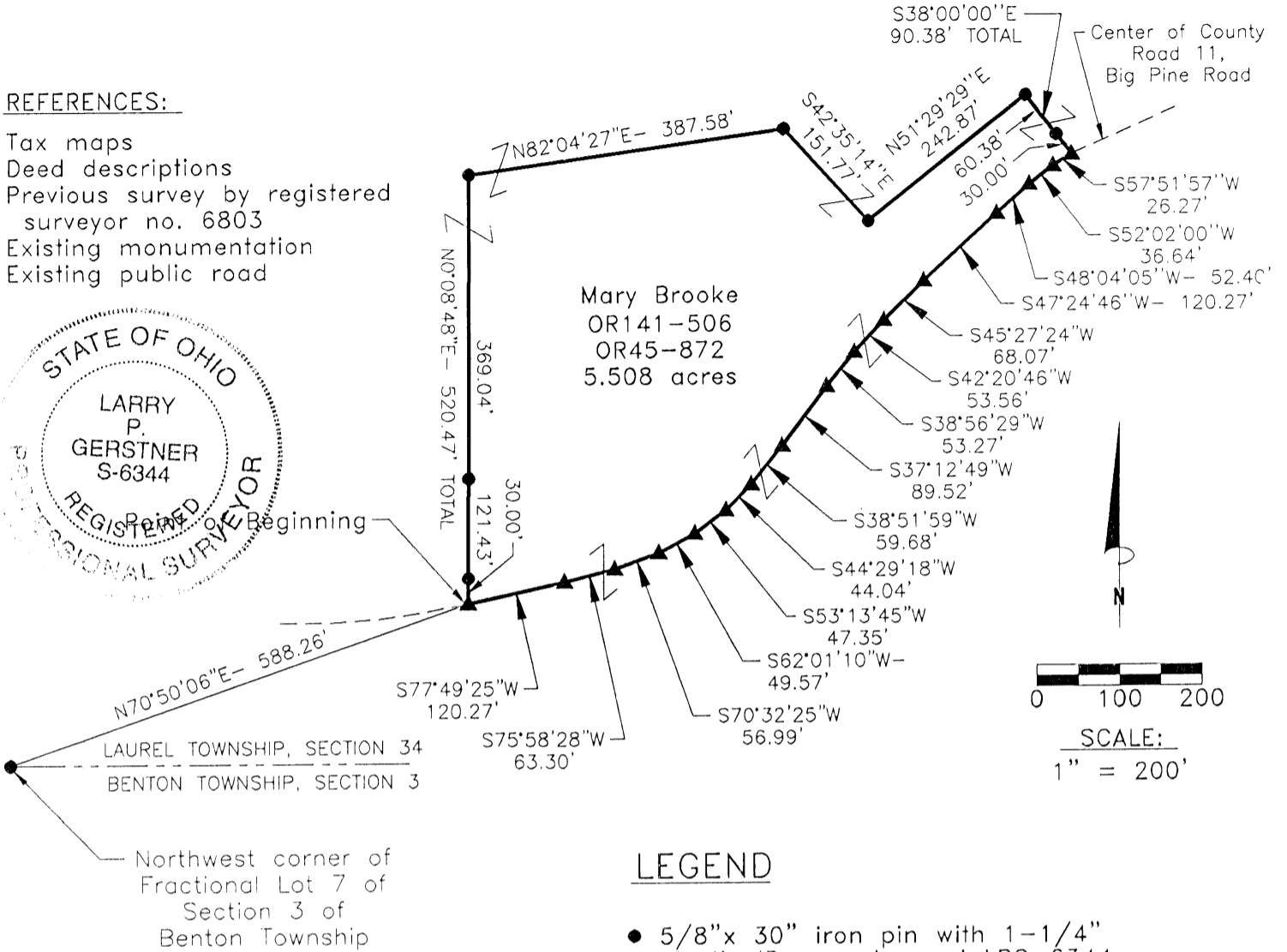
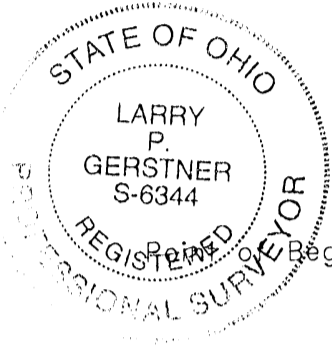

LEGEND

- 5/8" x 30" iron pin with 1-1/4" plastic ID cap stamped LPG-6344 set
- ▲ PK nail set

Approved - Mathematically
Hocking County Engineer's Office
BY *[Signature]* DATE 5-10-99

REFERENCE BEARING:

The South line of Section 34 as South 89 degrees 44 minutes 39 seconds East. Bearings are based upon an assumed meridian and are to denote angles only.

CERTIFICATION:

I hereby certify that an actual survey was made under my supervision of the premises shown hereon on the 16th day of April, 1997 and the 3rd day of May, 1999 and that the plat is a correct representation of the premises as described by said survey.

[Signature]
Registered Surveyor No. 6344

Survey by: Larry P. Gerstner - Engineering and Surveying
9 East Second Street, Suite A, Logan, Ohio 43138
(614) 385-4260

SURVEY DESCRIPTION OF A 5.508 ACRE TRACT FOR CARL BROOKE

Situated in Laurel Township, Hocking County, Ohio; being part of the Southeast quarter of Section 34, Township 12, Range 18; and being more particularly described as follows:

Commencing for reference at a 5/8" iron pin set at the Northwest corner of Fractional Lot 7 of Section 3 of Benton Township which is on the South line of Section 34 of Laurel Township; thence leaving the South line of said Section 34 North 70 degrees 50 minutes 06 East a distance of 588.26 feet to a PK nail set in the center of County Road 11, Big Pine Road, and being the point of **Beginning** of the tract of land to be described;

thence leaving the center of said County Road 11 North 0 degrees 08 minutes 48 seconds East a distance of 520.47 feet to a 5/8" iron pin set and passing 5/8" iron pins set at distances of 30.00 feet and 151.43 feet;

thence North 82 degrees 04 minutes 27 seconds East a distance of 387.58 feet to a 5/8" iron pin set; thence South 42 degrees 35 minutes 14 seconds East a distance of 151.77 feet a 5/8" iron pin set; thence North 51 degrees 29 minutes 29 seconds East a distance of 242.87 feet to a 5/8" iron pin set; thence South 38 degrees 00 minutes 00 seconds East a distance to 90.38 feet to a PK nail set in the center of said County Road 11, and passing a 5/8" iron pin set at a distance of 60.38 feet;

thence with the center of said County Road 11 the following fifteen bearings and distances:

- 1) South 57 degrees 51 minutes 57 seconds West a distance of 26.27 feet to a PK nail set;
- 2) South 52 degrees 02 minutes 00 seconds West a distance of 36.64 feet to a PK nail set;
- 3) South 48 degrees 04 minutes 05 seconds West a distance of 52.40 feet to a PK nail set;
- 4) South 47 degrees 24 minutes 46 seconds West a distance of 120.27 feet to a PK nail set;
- 5) South 45 degrees 27 minutes 24 seconds West a distance of 68.07 feet to a PK nail set;
- 6) South 42 degrees 20 minutes 46 seconds West a distance of 53.56 feet to a PK nail set;
- 7) South 38 degrees 56 minutes 29 seconds West a distance of 53.27 feet to a PK nail set;
- 8) South 37 degrees 12 minutes 49 seconds West a distance of 89.52 feet to a PK nail set;
- 9) South 38 degrees 51 minutes 59 seconds West a distance of 59.68 feet to a PK nail set;
- 10) South 44 degrees 29 minutes 18 seconds West a distance of 44.04 feet to a PK nail set;
- 11) South 53 degrees 13 minutes 45 seconds West a distance of 47.35 feet to a PK nail set;
- 12) South 62 degrees 01 minutes 10 seconds West a distance of 49.57 feet to a PK nail set;
- 13) South 70 degrees 32 minutes 25 seconds West a distance of 56.99 feet to a PK nail set;
- 14) South 75 degrees 58 minutes 28 seconds West a distance of 63.30 feet to a PK nail set;
- 15) South 77 degrees 49 minutes 25 seconds West a distance of 120.27 feet to the point of beginning,

containing 5.508 acres more or less, subject to the public easement of said County Road 11 and any other public or private easements of record.

The above 5.508 acre survey is intended to describe part of the 135.8851 acre tract 1 as surveyed from October 9, 1989 through November 11, 1989 by registered surveyor no. 6803 and as deeded to Mary Brooke, deed references Volume OR45, Page 872, and Volume OR141, Page 506, both of the Hocking County Recorder's Office. This survey was based upon information obtained from tax maps, deed descriptions, a previous survey by registered surveyor no. 6803, existing monumentation, and an existing public road. The reference bearing for this survey is the South line of Section 34 as South 89 degrees 44 minutes 39 seconds East. Bearings are based upon an assumed meridian and are to denote angles only. All iron pins set by this survey are 5/8" by 30" and are capped by a 1-1/4" plastic identification cap stamped LPG-6344. The above described property was surveyed by Larry P. Gerstner, Ohio Registered Surveyor No. 6344, on April 16, 1997 and May 3, 1999.



Approved - Mathematically
Hocking County Engineer's Office

BY *LPG* DATE 5-10-99

Larry P. Gerstner

Survey by:

Larry P. Gerstner - Engineering and Surveying
9 East Second Street - Suite A, Logan, Ohio 43138 385-4260

LAUREL 34
5.007Ac.

PLAT OF A REVISED 5.007 ACRE TRACT FOR CARL BROOKE

Situated in Laurel Township, Hocking County, Ohio; being part of the Southeast quarter of Section 34, Township 12, Range 18.

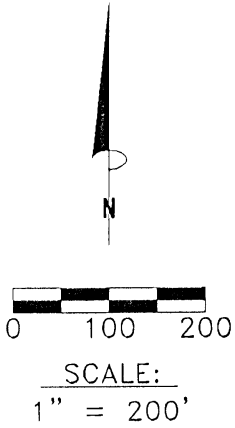

REFERENCES:

- Tax maps
- Deed descriptions
- Previous survey by registered surveyor no. 6803
- Existing monumentation
- Existing public road

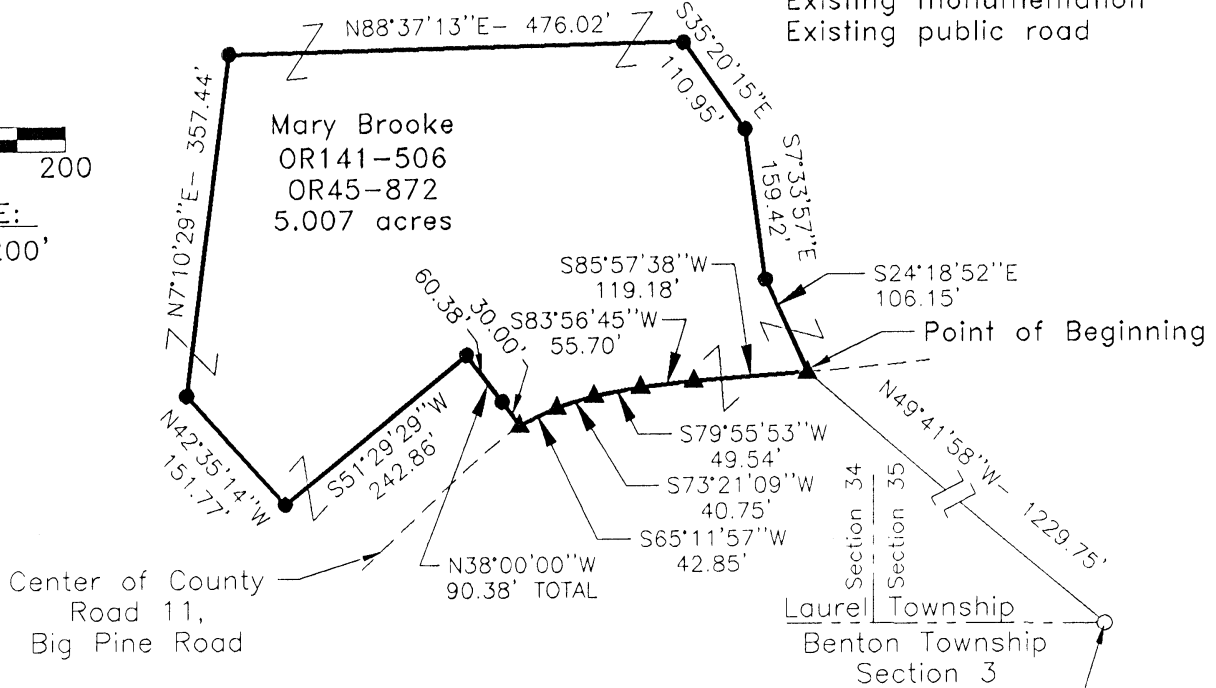

LEGEND

- 1/2" iron pin with 1-1/4" plastic ID cap stamped MPB found
- 5/8"x 30" iron pin with 1-1/4" plastic ID cap stamped LPG-6344 set
- ▲ PK nail set

Approved - Mathematically
Hocking County Engineer's Office

BY *L.P. Gerstner* DATE 5-10-99



REFERENCE BEARING:

The South line of Section 34 as South 89 degrees 44 minutes 39 seconds East. Bearings are based upon an assumed meridian and are to denote angles only.

CERTIFICATION:

I hereby certify that an actual survey was made under my supervision of the premises shown hereon on the 16th day of April, 1997 and the 3rd day of May, 1999 and that the plat is a correct representation of the premises as described by said survey.

Larry P. Gerstner
Registered Surveyor No. 6344

Survey by:

Larry P. Gerstner – Engineering and Surveying
9 East Second Street, Suite A, Logan, Ohio 43138
(614) 385-4260

SURVEY DESCRIPTION OF A REVISED 5.007 ACRE TRACT FOR CARL BROOKE

Situated in Laurel Township, Hocking County, Ohio; being part of the Southeast quarter of Section 34, Township 12, Range 18; and being more particularly described as follows:

Commencing for reference at a 1/2" iron pin with 1-1/4" plastic ID cap stamped MPB found at the Northeast corner of Section 3 of Benton Township which is on the South line of Section 35 of Laurel Township; thence leaving the South line of said Section 35 and going into Section 34 North 49 degrees 41 minutes 58 West a distance of 1229.75 feet to a PK nail set in the center of County Road 11, Big Pine Road, and being the point of **Beginning** of the tract of land to be described;

thence with the center of said County Road 11 the following five bearings and distances:

- 1) South 85 degrees 57 minutes 38 seconds West a distance of 119.18 feet to a PK nail set;
- 2) South 83 degrees 56 minutes 45 seconds West a distance of 55.70 feet to a PK nail set;
- 3) South 79 degrees 55 minutes 53 seconds West a distance of 49.54 feet to a PK nail set;
- 4) South 73 degrees 21 minutes 09 seconds West a distance of 40.75 feet to a PK nail set;
- 5) South 65 degrees 11 minutes 57 seconds West a distance of 42.85 feet to a PK nail set;

thence leaving the center of said County Road 11 North 38 degrees 00 minutes 00 seconds West a distance of 90.38 feet to a 5/8" iron pin set and passing a 5/8" iron pin set at a distance of 30.00 feet;

thence South 51 degrees 29 minutes 29 seconds West a distance of 242.86 feet to a 5/8" iron pin set;

thence North 42 degrees 35 minutes 14 seconds West a distance of 151.77 feet to a 5/8" iron pin set;

thence North 7 degrees 10 minutes 29 seconds East a distance of 357.44 feet to a 5/8" iron pin set;

thence North 88 degrees 37 minutes 13 seconds East a distance of 476.02 feet to a 5/8" iron pin set;

thence South 35 degrees 20 minutes 15 seconds East a distance of 110.95 feet to a 5/8" iron pin set;

thence South 7 degrees 33 minutes 57 seconds East a distance of 159.42 feet to a 5/8" iron pin set;

thence South 24 degrees 18 minutes 52 seconds East a distance of 106.15 feet to the point of beginning, containing 5.007 acres more or less subject to the public easement of said County Road 11 and any other public or private easements of record.

The above 5.007 acre survey is intended to describe part of the 135.8851 acre tract 1 and part of the 135.8845 acre tract 2 both as surveyed from October 9, 1989 through November 11, 1989 by registered surveyor no. 6803 and as deeded to Mary Brooke, deed references Volume OR45, Page 872 and Volume OR141, Page 506, both of the Hocking County Recorder's Office. This survey was based upon information obtained from tax maps, deed descriptions, a previous survey by registered surveyor no. 6803, existing monumentation, and an existing public road. The reference bearing for this survey is the South line of Section 34 as South 89 degrees 44 minutes 39 seconds East. Bearings are based upon an assumed meridian and are to denote angles only. All iron pins set by this survey are 5/8" by 30" and are capped by a 1-1/4" plastic identification cap stamped LPG-6344. The above described property was surveyed by Larry P. Gerstner, Ohio Registered Surveyor No. 6344, on April 16, 1997 and May 3, 1999.

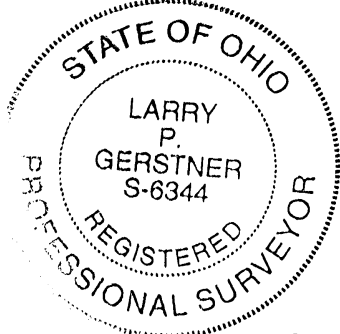

Approved - Mathematically
Hocking County Engineer's Office

BY JM JH DATE 5-10-99

Larry P. Gerstner

Survey by:

Larry P. Gerstner - Engineering and Surveying
9 East Second Street - Suite A, Logan, Ohio 43138 385-4260

PLAT OF A 66.149 ACRE TRACT FOR CARL BROOKE

LAUREL 34
66.149 Ac.

Situated in Laurel Township, Hocking County, Ohio; being part of the Southeast quarter of Section 34, Township 12, Range 18.

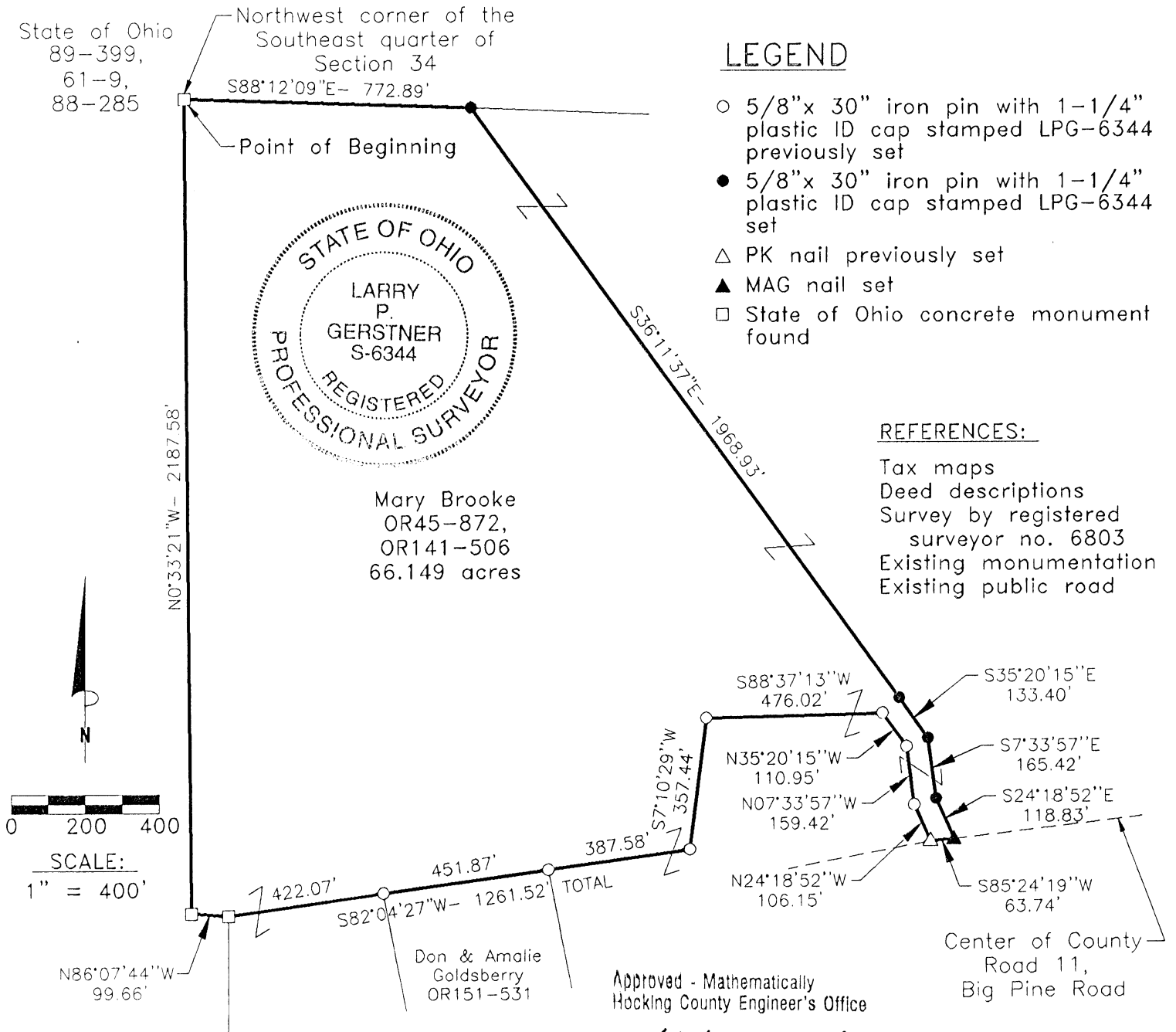

REFERENCE BEARING:

The South line of Section 34 as South 89 degrees 44 minutes 39 seconds East. Bearings are based upon an assumed meridian and are to denote angles only.

CERTIFICATION:

I hereby certify that an actual survey was made under my supervision of the premises shown hereon on the 19th day of August, 1999 and that the plat is a correct representation of the premises as described by said survey.

[Signature]
Registered Surveyor No. 6344

Survey by:

Larry P. Gerstner - Engineering and Surveying
9 East Second Street, Suite A, Logan, Ohio 43138
(740) 385-4260

SURVEY DESCRIPTION OF A 66.149 ACRE TRACT FOR CARL BROOKE

Situated in Laurel Township, Hocking County, Ohio; being part of the Southeast quarter of Section 34, Township 12, Range 18; and being more particularly described as follows:

Beginning at a State of Ohio concrete monument found at the Northwest corner of the Southeast quarter of Section 34; thence South 88 degrees 12 minutes 09 East a distance of 772.89 feet to a 5/8" iron pin set;

thence South 36 degrees 11 minutes 37 seconds East a distance of 1968.93 feet to a 5/8" iron pin set;

thence South 35 degrees 20 minutes 15 seconds East a distance of 133.40 feet to a 5/8" iron pin set;

thence South 7 degrees 33 minutes 57 seconds East a distance of 165.42 feet to a 5/8" iron pin set;

thence South 24 degrees 18 minutes 52 seconds East a distance of 118.83 feet to a MAG nail set in the center of County Road 11, Big Pine Road;

thence with the center of said County Road 11 South 85 degrees 24 minutes 19 seconds West a distance of 63.74 feet to a PK nail previously set;

thence leaving the center of said County Road 11 North 24 degrees 18 minutes 52 seconds West a distance of 106.15 feet to a 5/8" iron pin previously set;

thence North 7 degrees 33 minutes 57 seconds West a distance of 159.42 feet to a 5/8" iron pin previously set;

thence North 35 degrees 20 minutes 15 seconds West a distance of 110.95 feet a 5/8" iron pin previously set;

thence South 88 degrees 37 minutes 13 seconds West a distance of 476.02 feet to a 5/8" iron pin previously set;

thence South 7 degrees 10 minutes 29 seconds West a distance of 357.44 feet to a 5/8" iron pin previously set;

thence South 82 degrees 04 minutes 27 seconds West a distance of 1261.52 feet to a State of Ohio concrete monument found and passing 5/8" iron pins previously set at distances of 387.58 feet and 839.45 feet;

thence North 86 degrees 07 minutes 44 seconds West a distance of 99.66 feet to a State of Ohio concrete monument found;

thence North 0 degrees 33 minutes 21 seconds West a distance of 2187.58 feet to the point of beginning, containing 66.149 acres more or less, subject to the public easement of said County Road 11 and any other public or private easements of record.

The above 66.149 acre survey is intended to describe part of the 135.8851 acre tract 1 and part of the 135.8845 acre tract 2 as surveyed from October 9, 1989 through November 11, 1989 by registered surveyor no. 6803 and as deeded as various tracts to Mary Brooke, deed references Volume OR45, Page 872, and Volume OR141, Page 506, both of the Hocking County Recorder's Office. This survey was based upon information obtained from tax maps, deed descriptions, a previous survey by registered surveyor no. 6803, existing monumentation, and an existing public road. The reference bearing for this survey is the South line of Section 34 as South 89 degrees 44 minutes 39 seconds East. Bearings are based upon an assumed meridian and are to denote angles only. All iron pins set by this survey or previously set are 5/8" by 30" and are capped by a 1-1/4" plastic identification cap stamped LPG-6344. The above described property was surveyed by Larry P. Gerstner, Ohio Registered Surveyor No. 6344, on August 19, 1999.

Approved - Mathematically
Hocking County Engineer's Office

BY JAW DATE 9-1-99

Survey by:

Larry P. Gerstner - Engineering and Surveying
9 East Second Street - Suite A, Logan, Ohio 43138 385-4260

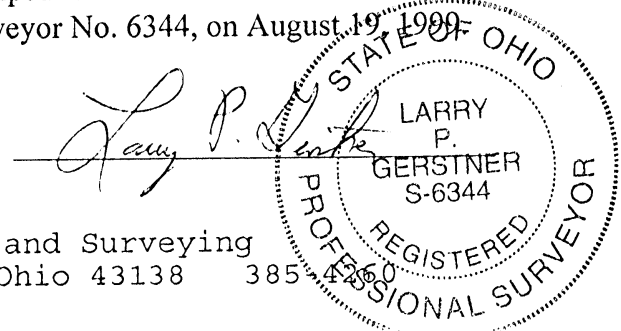

PLAT OF A 9.467 ACRE TRACT FOR CARL BROOKE

LAUREL 34+35
(Sec 34 2.863 Ac)
Sec 35 6.604 Ac.
TOTAL 9.467 Ac.

Situated in Laurel Township, Hocking County, Ohio; being part of the Southeast quarter of Section 34, and part of the West half of the Southwest quarter of Section 35, both of Township 12, Range 18.

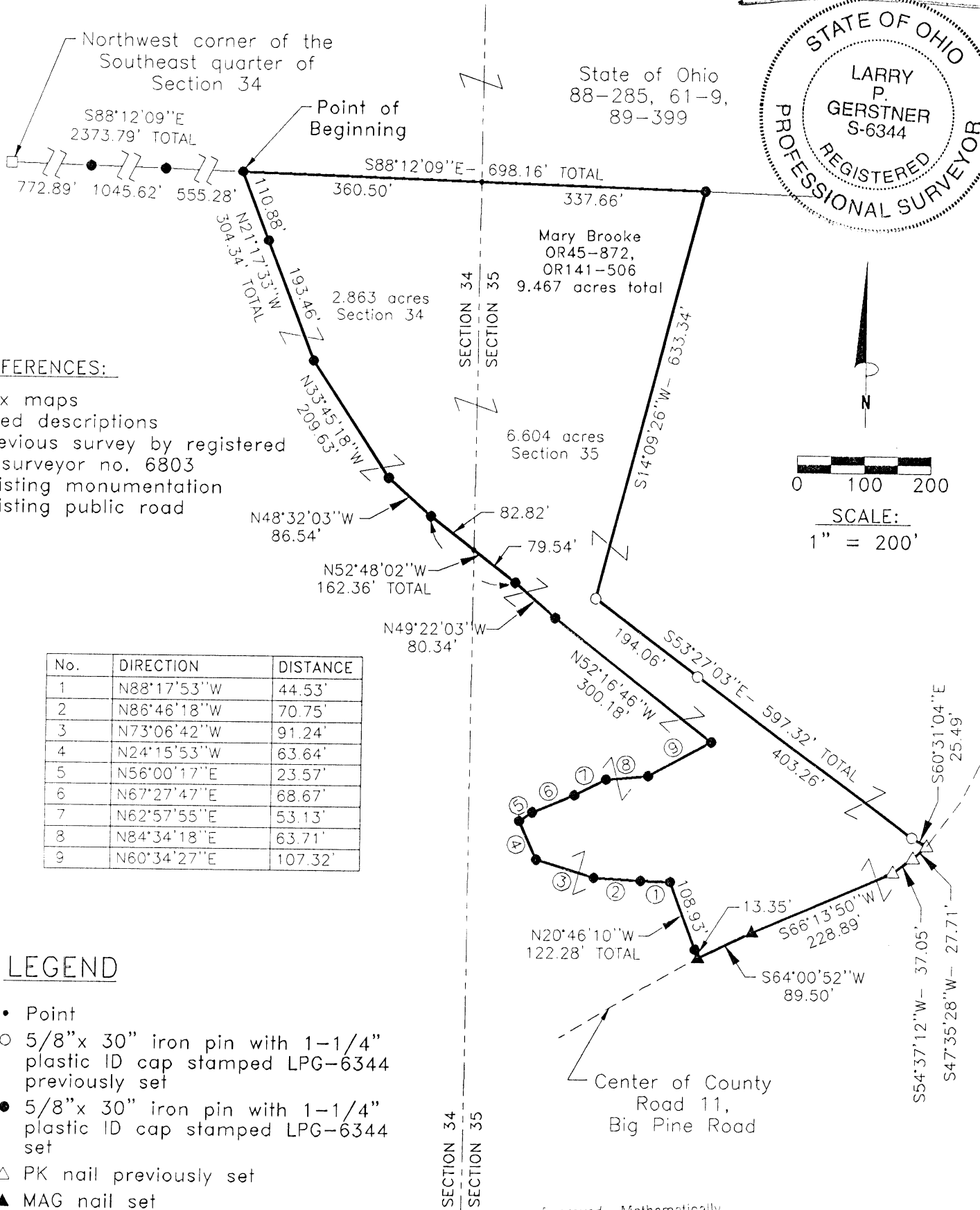

REFERENCES:

- Tax maps
- Deed descriptions
- Previous survey by registered surveyor no. 6803
- Existing monumentation
- Existing public road

No.	DIRECTION	DISTANCE
1	N88°17'53"W	44.53'
2	N86°46'18"W	70.75'
3	N73°06'42"W	91.24'
4	N24°15'53"W	63.64'
5	N56°00'17"E	23.57'
6	N67°27'47"E	68.67'
7	N62°57'55"E	53.13'
8	N84°34'18"E	63.71'
9	N60°34'27"E	107.32'

LEGEND

- Point
- 5/8"x 30" iron pin with 1-1/4" plastic ID cap stamped LPG-6344 previously set
- 5/8"x 30" iron pin with 1-1/4" plastic ID cap stamped LPG-6344 set
- △ PK nail previously set
- ▲ MAG nail set
- State of Ohio concrete monument found

Approved - Mathematically
 Hocking County Engineer's Office

BY *[Signature]* DATE 9-1-99

REFERENCE BEARING:

The South line of Section 34 as South 89 degrees 44 minutes 39 seconds East. Bearings are based upon an assumed meridian and are to denote angles only.

CERTIFICATION:

I hereby certify that an actual survey was made under my supervision of the premises shown hereon on the 19th day of August, 1999 and that the plat is a correct representation of the premises as described by said survey.

[Signature]
 Registered Surveyor No. 6344

Survey by: Larry P. Gerstner - Engineering and Surveying
 9 East Second Street, Suite A, Logan, Ohio 43138
 (740) 385-4260

SURVEY DESCRIPTION OF A 9.467 ACRE TRACT FOR CARL BROOKE

Situated in Laurel Township, Hocking County, Ohio; being part of the Southeast quarter of Section 34, and part of the West half of the Southwest quarter of Section 35, both of Township 12, Range 18; and being more particularly described as follows:

Commencing for reference at a State of Ohio concrete monument found at the Northwest corner of the Southeast quarter of Section 34; thence South 88 degrees 12 minutes 09 East a distance of 2373.79 feet to a 5/8" iron pin set, passing 5/8" iron pins set at distances of 772.89 feet and 1818.51 feet, and being the point of **Beginning** of the tract of land to be described;

thence continuing South 88 degrees 12 minutes 09 seconds East a distance of 698.16 feet to a 5/8" iron pin set and passing into Section 35 at a distance of 360.50 feet;

thence South 14 degrees 09 minutes 26 seconds West a distance of 633.34 feet to a 5/8" iron pin previously set;

thence South 53 degrees 27 minutes 03 seconds East a distance of 597.32 feet to a 5/8" iron pin previously set and passing a 5/8" iron pin previously set at a distance of 194.06 feet;

thence South 60 degrees 31 minutes 04 seconds East a distance of 25.49 feet to a PK nail previously set in the center of County Road 11, Big Pine Road;

thence with the center of said County Road 11 the following four bearings and distances:

- 1) South 47 degrees 35 minutes 28 seconds West a distance of 27.71 feet to a PK nail previously set;
- 2) South 54 degrees 37 minutes 12 seconds West a distance of 37.05 feet to a PK nail previously set;
- 3) South 66 degrees 13 minutes 50 seconds West a distance of 228.89 feet to a MAG nail set;
- 4) South 64 degrees 00 minutes 52 seconds West a distance of 89.50 feet to a MAG nail set;

thence leaving the center of said County Road 11 North 20 degrees 46 minutes 10 seconds West a distance of 122.28 feet to a 5/8" iron pin set and passing a 5/8" iron pin set at a distance of 13.35 feet;

thence North 88 degrees 17 minutes 53 seconds West a distance of 44.53 feet to a 5/8" iron pin set;

thence North 86 degrees 46 minutes 18 seconds West a distance of 70.75 feet to a 5/8" iron pin set;

thence North 73 degrees 06 minutes 42 seconds West a distance of 91.24 feet to a 5/8" iron pin set;

thence North 24 degrees 15 minutes 53 seconds West a distance of 63.64 feet to a 5/8" iron pin set;

thence North 56 degrees 00 minutes 17 seconds East a distance of 23.57 feet to a 5/8" iron pin set;

thence North 67 degrees 27 minutes 47 seconds East a distance of 68.67 feet to a 5/8" iron pin set;

thence North 62 degrees 57 minutes 55 seconds East a distance of 53.13 feet to a 5/8" iron pin set;

thence North 84 degrees 34 minutes 18 seconds East a distance of 63.71 feet to a 5/8" iron pin set;

thence North 60 degrees 34 minutes 27 seconds East a distance of 107.32 feet to a 5/8" iron pin set;

thence North 52 degrees 16 minutes 46 seconds West a distance of 300.18 feet to a 5/8" iron pin set;

thence North 49 degrees 22 minutes 03 seconds West a distance of 80.34 feet to a 5/8" iron pin set;

thence North 52 degrees 48 minutes 02 seconds West a distance of 162.36 feet to a 5/8" iron pin set

and passing back into Section 34 at a distance of 79.54 feet;

thence North 48 degrees 32 minutes 03 seconds West a distance of 86.54 feet to a 5/8" iron pin set;

thence North 33 degrees 45 minutes 18 seconds West a distance of 209.63 feet to a 5/8" iron pin set;

thence North 21 degrees 17 minutes 33 seconds West a distance of 304.34 feet to the point of beginning, passing a 5/8" iron pin set at a distance of 193.46 feet, containing 9.467 acres more or less with 2.863 acres more or less being in Section 34 and 6.604 acres more or less being in Section 35, and subject to the public easement of said County Road 11 and any other public or private easements of record.

The above 9.467 acre survey is intended to describe part of the 135.8845 acre tract 2 as surveyed from October 9, 1989 through November 11, 1989 by registered surveyor no. 6803 and as deeded as various tracts to Mary Brooke, deed references Volume OR45, Page 872, and Volume OR141, Page 506, both of the Hocking County Recorder's Office. This survey was based upon information obtained from tax maps, deed descriptions, a previous survey by registered surveyor no. 6803, existing monumentation, and an existing public road. The reference bearing for this survey is the South line of Section 34 as South 89 degrees 44 minutes 39 seconds East. Bearings are based upon an assumed meridian and are to denote angles only. All iron pins set by this survey or previously set are 5/8" by 30" and are capped by a 1-1/4" plastic identification cap stamped LPG-6344. The above described property was surveyed by Larry P. Gerstner, Ohio Registered Surveyor No. 6344, on August 19, 1999.

Approved: *Maintained*
Hocking County Engineer's Office

BY *LPG* DATE *9-1-99*

Larry P. Gerstner



Survey by:

Larry P. Gerstner - Engineering and Surveying
9 East Second Street - Suite A, Logan, Ohio 43138 385-4260

LAUREL 34+35
~~Sec 34 6.358 Ac.~~
 Sec 35 3.267 Ac.
TOTAL 9.627 Ac.

PLAT OF A 9.625 ACRE TRACT FOR CARL BROOKE

Situated in Laurel Township, Hocking County, Ohio; being part of the Southeast quarter of Section 34, and part of the West half of the Southwest quarter of Section 35, both of Township 12, Range 18.

State of Ohio
 88-285, 61-9,
 89-399

REFERENCES:

- Tax maps
- Deed descriptions
- Previous survey by registered surveyor no. 6803
- Existing monumentation
- Existing public road

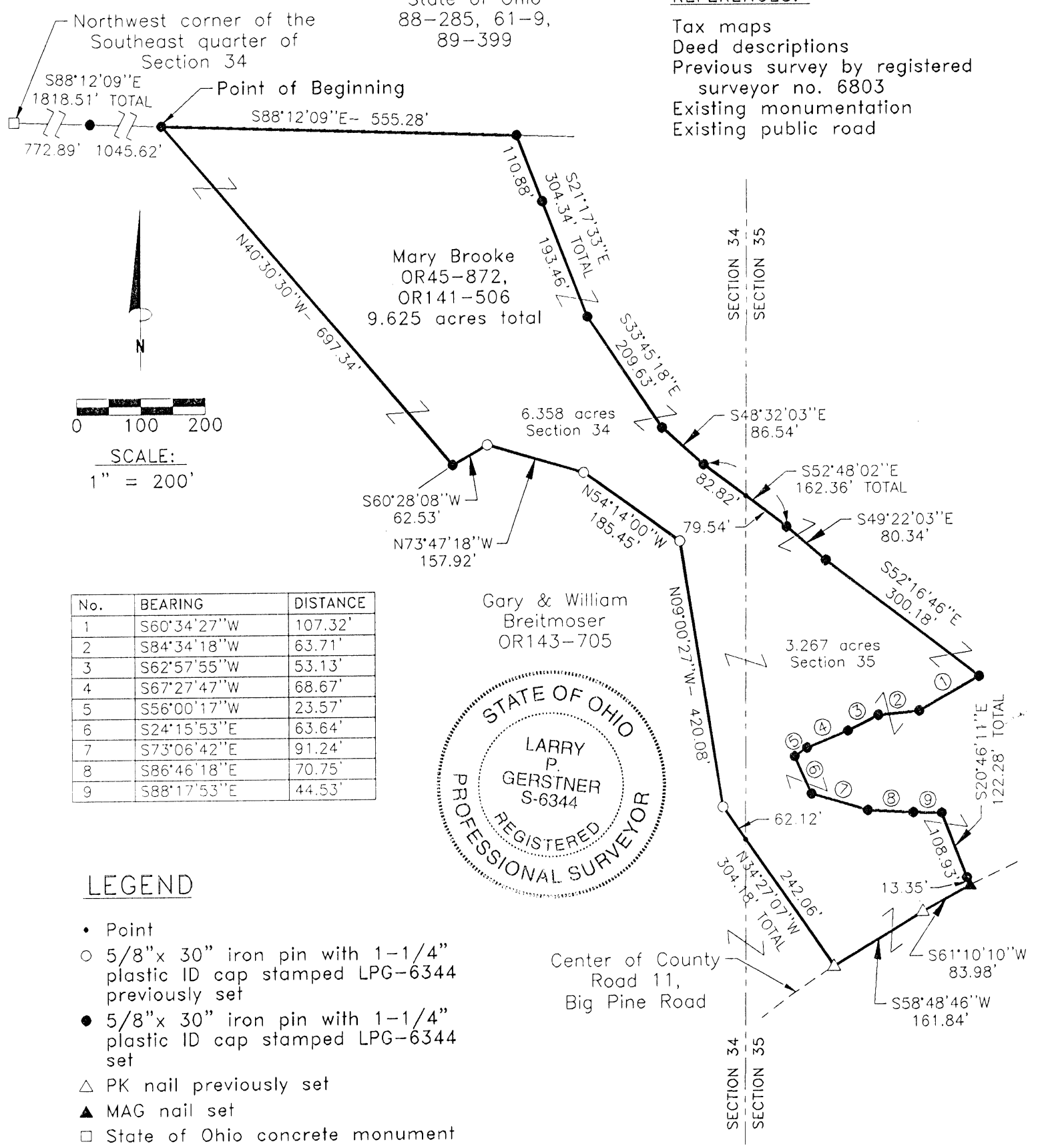

No.	BEARING	DISTANCE
1	S60°34'27"W	107.32'
2	S84°34'18"W	63.71'
3	S62°57'55"W	53.13'
4	S67°27'47"W	68.67'
5	S56°00'17"W	23.57'
6	S24°15'53"E	63.64'
7	S73°06'42"E	91.24'
8	S86°46'18"E	70.75'
9	S88°17'53"E	44.53'



LEGEND

- Point
- 5/8" x 30" iron pin with 1-1/4" plastic ID cap stamped LPG-6344 previously set
- 5/8" x 30" iron pin with 1-1/4" plastic ID cap stamped LPG-6344 set
- △ PK nail previously set
- ▲ MAG nail set
- State of Ohio concrete monument found

Approved - Mathematically
 Hocking County Engineer's Office

BY L.P.G. DATE 9-1-99

REFERENCE BEARING:

The South line of Section 34 as South 89 degrees 44 minutes 39 seconds East. Bearings are based upon an assumed meridian and are to denote angles only.

CERTIFICATION:

I hereby certify that an actual survey was made under my supervision of the premises shown hereon on the 19th day of August, 1999 and that the plat is a correct representation of the premises as described by said survey.

Larry P. Gerstner
 Registered Surveyor No. 6344

Survey by: Larry P. Gerstner - Engineering and Surveying
 9 East Second Street, Suite A, Logan, Ohio 43138
 (740) 385-4260

SURVEY DESCRIPTION OF A 9.625 ACRE TRACT FOR CARL BROOKE

Situated in Laurel Township, Hocking County, Ohio; being part of the Southeast quarter of Section 34, and part of the West half of the Southwest quarter of Section 35, both of Township 12, Range 18; and being more particularly described as follows:

Commencing for reference at a State of Ohio concrete monument found at the Northwest corner of the Southeast quarter of Section 34; thence South 88 degrees 12 minutes 09 East a distance of 1818.51 feet to a 5/8" iron pin set, passing a 5/8" iron pin set at a distance of 772.89 feet, and being the point of **Beginning** of the tract of land to be described;

thence continuing South 88 degrees 12 minutes 09 seconds East a distance of 555.28 feet to a 5/8" iron pin set;

thence South 21 degrees 17 minutes 33 seconds East a distance of 304.34 feet to a 5/8" iron pin set and passing a 5/8" iron pin set at a distance of 110.88 feet;

thence South 33 degrees 45 minutes 18 seconds East a distance of 209.63 feet to a 5/8" iron pin set;

thence South 48 degrees 32 minutes 03 seconds East a distance of 86.54 feet to a 5/8" iron pin set;

thence South 52 degrees 48 minutes 02 seconds East a distance of 162.36 feet to a 5/8" iron pin set and passing into Section 35 at a distance of 82.82 feet;

thence South 49 degrees 22 minutes 03 seconds East a distance of 80.34 feet to a 5/8" iron pin set;

thence South 52 degrees 16 minutes 46 seconds East a distance of 300.18 feet to a 5/8" iron pin set;

thence South 60 degrees 34 minutes 27 seconds West a distance of 107.32 feet to a 5/8" iron pin set;

thence South 84 degrees 34 minutes 18 seconds West a distance of 63.71 feet to a 5/8" iron pin set;

thence South 62 degrees 57 minutes 55 seconds West a distance of 53.13 feet to a 5/8" iron pin set;

thence South 67 degrees 27 minutes 47 seconds West a distance of 68.67 feet to 5/8" iron pin set;

thence South 56 degrees 00 minutes 17 seconds West a distance of 23.57 feet to a 5/8" iron pin set;

thence South 24 degrees 15 minutes 53 seconds East a distance of 63.64 feet to a 5/8" iron pin set;

thence South 73 degrees 06 minutes 42 seconds East a distance of 91.24 feet to a 5/8" iron pin set;

thence South 86 degrees 46 minutes 18 seconds East a distance of 70.75 feet to a 5/8" iron pin set;

thence South 88 degrees 17 minutes 53 seconds East a distance of 44.53 feet to a 5/8" iron pin set;

thence South 20 degrees 46 minutes 10 seconds East a distance of 122.28 feet to a MAG nail set in the center of County Road 11, Big Pine Road, and passing a 5/8" iron pin set at a distance of 108.93 feet;

thence with the center of said County Road 11 the following two bearings and distances:

1) South 61 degrees 10 minutes 10 seconds West a distance of 83.98 feet to a PK nail previously set;

2) South 58 degrees 48 minutes 46 seconds West a distance of 161.84 feet to a PK nail previously

set;

thence leaving the center of said County Road 11 North 34 degrees 27 minutes 07 seconds West a distance of 304.18 feet to a 5/8" iron pin previously set and passing back into Section 34 at a distance of 242.06 feet;

thence North 9 degrees 00 minutes 27 seconds West a distance of 420.08 feet to a 5/8" iron pin previously set;

thence North 54 degrees 14 minutes 00 seconds West a distance of 185.45 feet to a 5/8" iron pin previously set;

thence North 73 degrees 47 minutes 18 seconds West a distance of 157.92 feet to a 5/8" iron pin previously set;

thence South 60 degrees 28 minutes 08 seconds West a distance of 62.53 feet to a 5/8" iron pin set;

thence North 40 degrees 30 minutes 30 seconds West a distance of 697.34 feet to the point of beginning, containing 9.625 acres more or less with 6.358 acres more or less being in Section 34 and 3.267 acres more or less being in Section 35, and subject to the public easement of said County Road 11 and any other public or private easements of record.

The above 9.625 acre survey is intended to describe part of the 135.8851 acre tract 1 and part of the 135.8845 acre tract 2 as surveyed from October 9, 1989 through November 11, 1989 by registered surveyor no. 6803 and as deeded as various tracts to Mary Brooke, deed references Volume OR45, Page 872, and Volume OR141, Page 506, both of the Hocking County Recorder's Office. This survey was based upon information obtained from tax maps, deed descriptions, a previous survey by registered surveyor no. 6803, existing monumentation, and an existing public road. The reference bearing for this survey is the South line of Section 34 as South 89 degrees 44 minutes 39 seconds East. Bearings are based upon an assumed meridian and are to denote angles only. All iron pins set by this survey or previously set are 5/8" by 30" and are capped by a 1-1/4" plastic identification cap stamped LPG-6344. The above described property was surveyed by Larry P. Gerstner, Ohio Registered Surveyor No. 6344, on August 19, 1999.

Approved - Mathematically
Hocking County Engineer's Office

BY LPG DATE 9-1-99

Survey by:

Larry P. Gerstner - Engineering and Surveying
9 East Second Street - Suite A, Logan, Ohio 43138

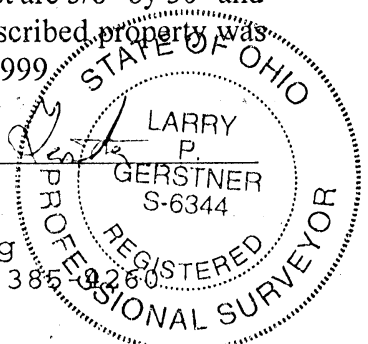

385-8260

LAUREL (34)+35
 8.505 Ac. Sec. 34
 .467 Ac. Sec 35
 8.972 Ac. TOTAL

PLAT OF AN 8.972 ACRE TRACT FOR CARL BROOKE

Situated in Laurel Township, Hocking County, Ohio; being part of the Southeast quarter of Section 34, and part of the West half of the Southwest quarter of Section 35, both of Township 12, Range 18.

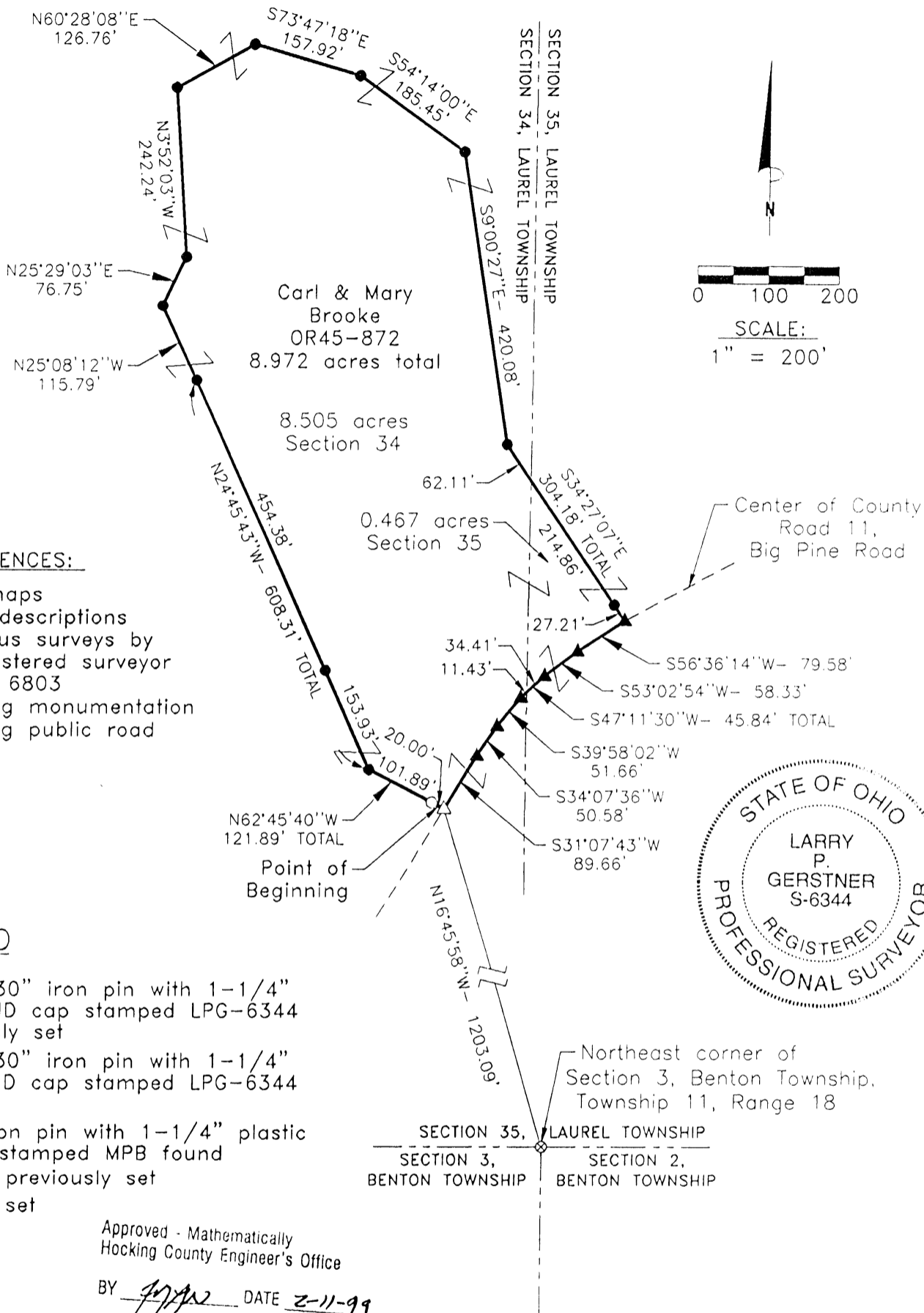

REFERENCES:

- Tax maps
- Deed descriptions
- Previous surveys by registered surveyor no. 6803
- Existing monumentation
- Existing public road

LEGEND

- 5/8" x 30" iron pin with 1-1/4" plastic ID cap stamped LPG-6344 previously set
- 5/8" x 30" iron pin with 1-1/4" plastic ID cap stamped LPG-6344 set
- ⊗ 1/2" iron pin with 1-1/4" plastic ID cap stamped MPB found
- △ PK nail previously set
- ▲ PK nail set

Approved - Mathematically
 Hocking County Engineer's Office

BY [Signature] DATE 2-11-99



REFERENCE BEARING:

The South line of Section 34 as South 89 degrees 44 minutes 39 seconds East. Bearings are based upon an assumed meridian and are to denote angles only.

CERTIFICATION:

I hereby certify that an actual survey was made under my supervision of the premises shown hereon on the 8th day of February, 1999 and that the plat is a correct representation of the premises as described by said survey.

[Signature]
 Registered Surveyor No. 6344

Survey by: Larry P. Gerstner - Engineering and Surveying
 9 East Second Street, Suite A, Logan, Ohio 43138
 (740) 385-4260

SURVEY DESCRIPTION OF A 8.972 ACRE TRACT FOR CARL BROOKE

Situated in Laurel Township, Hocking County, Ohio; being part of the Southeast quarter of Section 34, and part of the West half of the Southwest quarter of Section 35, both of Township 12, Range 18; and being more particularly described as follows:

Commencing for reference at a 1/2" iron pin with 1-1/4" plastic ID cap stamped MPB found at the Northeast corner of Section 3, Benton Township, Township 11, Range 18, which is on the South line of Section 35 of Laurel Township; thence leaving the South line of said Section 35 and going into said Section 34 North 16 degrees 45 minutes 58 West a distance of 1203.09 feet to a PK nail previously set in the center of County Road 11, Big Pine Road, and being the point of **Beginning** of the tract of land to be described;

thence leaving the center of said County Road 11 North 62 degrees 45 minutes 40 seconds West a distance of 121.89 feet to a 5/8" iron pin set and passing a 5/8" iron pin previously set at a distance of 20.00 feet;

thence North 24 degrees 45 minutes 43 seconds West a distance of 608.31 feet to a 5/8" iron pin set and passing a 5/8" iron pin set at a distance of 153.93 feet;

thence North 25 degrees 08 minutes 12 seconds West a distance of 115.79 feet to a 5/8" iron pin set;

thence North 25 degrees 29 minutes 03 seconds East a distance of 76.75 feet to a 5/8" iron pin set;

thence North 3 degrees 52 minutes 03 seconds West a distance of 242.24 feet to a 5/8" iron pin set;

thence North 60 degrees 28 minutes 08 seconds East a distance of 126.76 feet to a 5/8" iron pin set;

thence South 73 degrees 47 minutes 18 seconds East a distance of 157.92 feet to a 5/8" iron pin set;

thence South 54 degrees 14 minutes 00 seconds East a distance of 185.45 feet to a 5/8" iron pin set;

thence South 9 degrees 00 minutes 27 seconds East a distance of 420.08 feet to a 5/8" iron pin set;

thence South 34 degrees 27 minutes 07 seconds East a distance of 304.18 feet to a PK nail set in the center of said County Road 11, passing into Section 35 at a distance of 62.11 feet, and passing a 5/8" iron pin set at a distance of 276.97 feet;

thence with the center of said County Road 11 the following six bearings and distances:

1) South 56 degrees 36 minutes 14 seconds West a distance of 79.58 feet to a PK nail set;

2) South 53 degrees 02 minutes 54 seconds West a distance of 58.33 feet to a PK nail set;

3) South 47 degrees 11 minute 30 seconds West a distance of 45.84 feet to a PK nail set and passing back into section 34 at a distance of 34.41 feet;

4) South 39 degrees 58 minutes 02 seconds West a distance of 51.66 feet to a PK nail set;

5) South 34 degrees 07 minutes 36 seconds West a distance of 50.58 feet to a PK nail set;

6) South 31 degrees 07 minutes 43 seconds West a distance of 89.66 feet to the point of beginning, containing 8.972 acres more or less, with 8.505 acres more or less being in Section 34 and .467 acres more or less being in Section 35, subject to the public easement of said County Road 11 and any other public or private easements of record.

The above 8.972 acre survey is intended to describe part of the 135.8845 acre tract 2 as surveyed from October 9, 1989 through November 11, 1989 by registered surveyor no. 6803 and as deeded to Carl and Mary Brooke, deed reference Volume OR45, Page 872, Hocking County Recorder's Office. This survey was based upon information obtained from tax maps, deed descriptions, a previous survey by registered surveyor no. 6803, existing monumentation, and an existing public road. The reference bearing for this survey is the South line of Section 34 as South 89 degrees 44 minutes 39 seconds East. Bearings are based upon an assumed meridian and are to denote angles only. All iron pins set by this survey or previously set are 5/8" by 30" and are capped by a 1-1/4" plastic identification cap stamped LPG-6344. The above described property was surveyed by Larry P. Gerstner, Ohio Registered Surveyor No. 6344, on February 8, 1999.

Approved - Mathematically
Hocking County Engineer's Office

BY Larry P. Gerstner DATE 2-11-99

Survey by:
Larry P. Gerstner - Engineering and Surveying
9 East Second Street - Suite A, Logan, Ohio 43138 385-4060

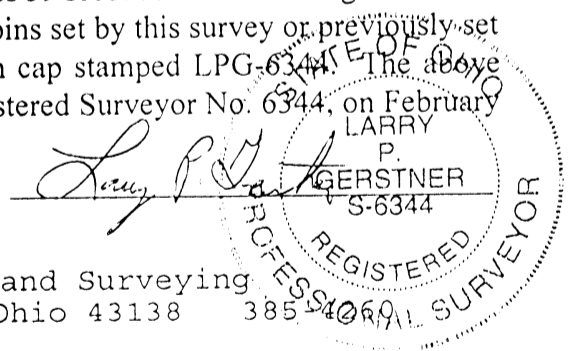

LAUREL 34
30.00 Ac.

PLAT OF A 30.000 ACRE TRACT FOR CARL BROOKE

Situated in Laurel Township, Hocking County, Ohio; being part of the Southeast quarter of Section 34, Township 12, Range 18.

State of Ohio
 88-285

REFERENCES:

- Tax maps
- Deed descriptions
- Previous survey by registered surveyor no. 6803
- Existing monumentation
- Existing public road

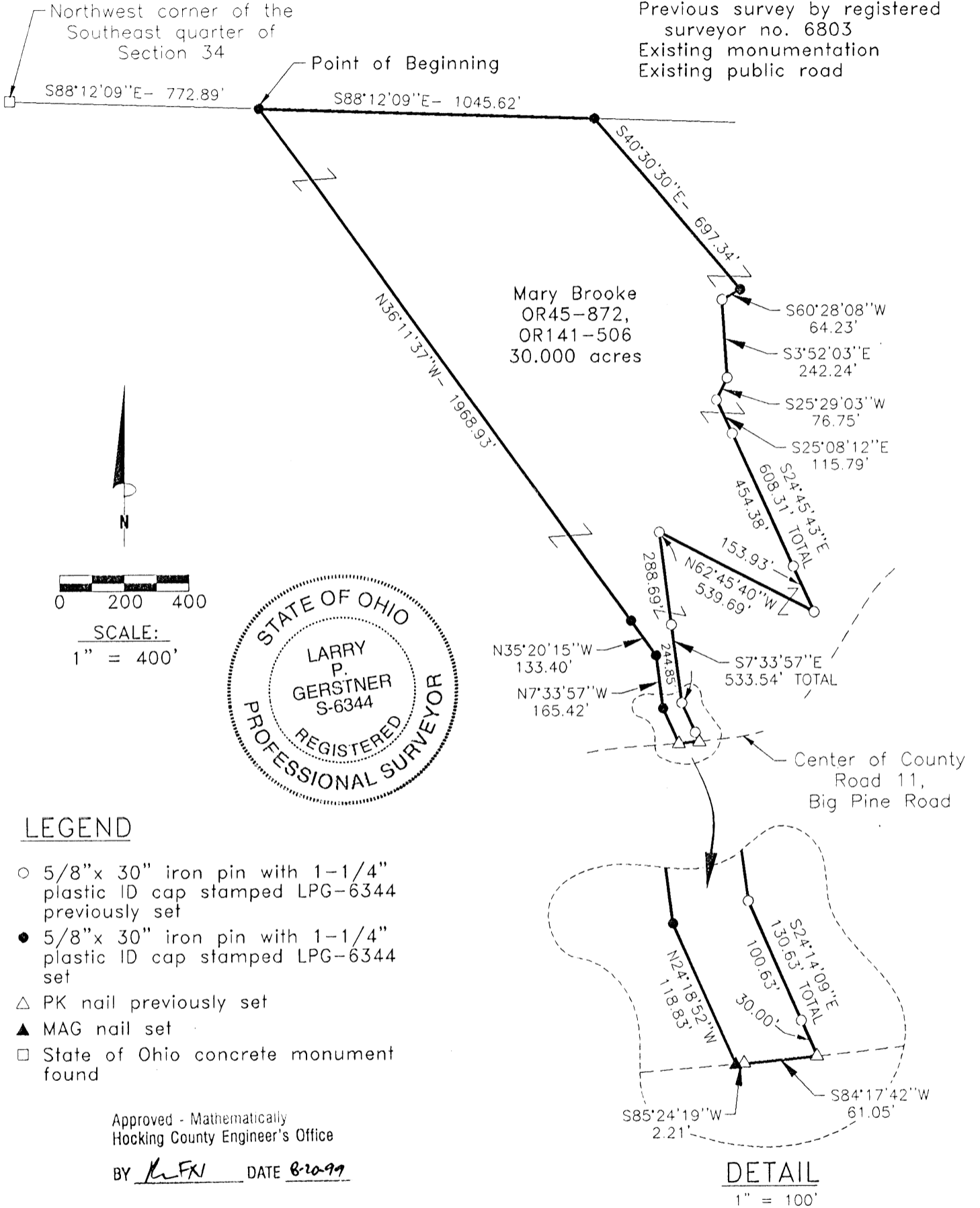

LEGEND

- 5/8"x 30" iron pin with 1-1/4" plastic ID cap stamped LPG-6344 previously set
- 5/8"x 30" iron pin with 1-1/4" plastic ID cap stamped LPG-6344 set
- △ PK nail previously set
- ▲ MAG nail set
- State of Ohio concrete monument found

Approved - Mathematically
 Hocking County Engineer's Office

BY LPG DATE 8-20-99

REFERENCE BEARING:

The South line of Section 34 as South 89 degrees 44 minutes 39 seconds East. Bearings are based upon an assumed meridian and are to denote angles only.

CERTIFICATION:

I hereby certify that an actual survey was made under my supervision of the premises shown hereon on the 19th day of August, 1999 and that the plat is a correct representation of the premises as described by said survey.

Larry P. Gerstner
 Registered Surveyor No. 6344

Survey by: Larry P. Gerstner - Engineering and Surveying
 9 East Second Street, Suite A, Logan, Ohio 43138
 (740) 385-4260

SURVEY DESCRIPTION OF A 30.000 ACRE TRACT FOR CARL BROOKE

Situated in Laurel Township, Hocking County, Ohio; being part of the Southeast quarter of Section 34, Township 12, Range 18; and being more particularly described as follows:

Commencing for reference at a State of Ohio concrete monument found at the Northwest corner of the Southeast quarter of Section 34; thence South 88 degrees 12 minutes 09 East a distance of 772.89 feet to a 5/8" iron pin set and being the point of **Beginning** of the tract of land to be described;

thence continuing South 88 degrees 12 minutes 09 seconds East a distance of 1045.62 feet to a 5/8" iron pin set;

thence South 40 degrees 30 minutes 30 seconds East a distance of 697.34 feet to a 5/8" iron pin set;

thence South 60 degrees 28 minutes 08 seconds West a distance of 64.23 feet to a 5/8" iron pin previously set;

thence South 3 degrees 52 minutes 03 seconds East a distance of 242.24 feet to a 5/8" iron pin previously set;

thence South 25 degrees 29 minutes 03 seconds West a distance of 76.75 feet to a 5/8" iron pin previously set;

thence South 25 degrees 08 minutes 12 seconds East a distance of 115.79 feet to a 5/8" iron pin previously set;

thence South 24 degrees 45 minutes 43 seconds East a distance of 608.31 feet to a 5/8" iron pin previously set and passing a 5/8" iron pin set previously at a distance of 454.38 feet;

thence North 62 degrees 45 minutes 40 seconds West a distance of 539.69 feet to a 5/8" iron pin previously set;

thence South 7 degrees 33 minutes 57 seconds East a distance of 533.54 feet to a 5/8" iron pin previously set and passing a 5/8" iron pin previously set at a distance of 288.69 feet;

thence South 24 degrees 14 minutes 09 seconds East a distance of 130.63 feet to a PK nail previously set in the center of County Road 11, Big Pine Road, and passing a 5/8" iron pin previously set at a distance of 100.63 feet;

thence with the center of said County Road 11 the following two bearings and distances:

1) South 84 degrees 17 minutes 42 seconds West a distance of 61.05 feet to a PK nail previously set;

2) South 85 degrees 24 minutes 19 seconds West a distance of 2.21 feet to a MAG nail set;

thence leaving the center of said County Road 11 North 24 degrees 18 minutes 52 seconds West a distance of 118.83 feet to a 5/8" iron pin set;

thence North 7 degrees 33 minutes 57 seconds West a distance of 165.42 feet to a 5/8" iron pin set;

thence North 35 degrees 20 minutes 15 seconds West a distance of 133.40 feet to a 5/8" iron pin set;

thence North 36 degrees 11 minutes 37 seconds West a distance of 1968.93 feet to the point of beginning, containing 30.000 acres more or less, subject to the public easement of said County Road 11 and any other public or private easements of record.

The above 30.000 acre survey is intended to describe part of the 135.8851 acre tract 1 and part of the 135.8845 acre tract 2 as surveyed from October 9, 1989 through November 11, 1989 by registered surveyor no. 6803 and as deeded to Mary Brooke, deed references Volume OR45, Page 872, and Volume OR141, Page 506, both of the Hocking County Recorder's Office. This survey was based upon information obtained from tax maps, deed descriptions, a previous survey by registered surveyor no. 6803, existing monumentation, and an existing public road. The reference bearing for this survey is the South line of Section 34 as South 89 degrees 44 minutes 39 seconds East. Bearings are based upon an assumed meridian and are to denote angles only. All iron pins set by this survey or previously set are 5/8" by 30" and are capped by a 1-1/4" plastic identification cap stamped LPG-6344. The above described property was surveyed by Larry P. Gerstner, Ohio Registered Surveyor No. 6344, on August 19, 1999.

Approved - Mathematically
Hocking County Engineer's Office

BY LPG DATE 8-20-99



A handwritten signature of Larry P. Gerstner in cursive script, written over a horizontal line.

Survey by:

Larry P. Gerstner - Engineering and Surveying
9 East Second Street - Suite A, Logan, Ohio 43138 385-4260

PLAT OF A 5.008 ACRE TRACT FOR CARL BROOKE

Situated in Laurel Township, Hocking County, Ohio; being part of the Southeast quarter of Section 34, Township 12, Range 18.

REFERENCES:

- Tax maps
- Deed descriptions
- Previous survey by registered surveyor no. 6803
- Existing monumentation
- Existing public road

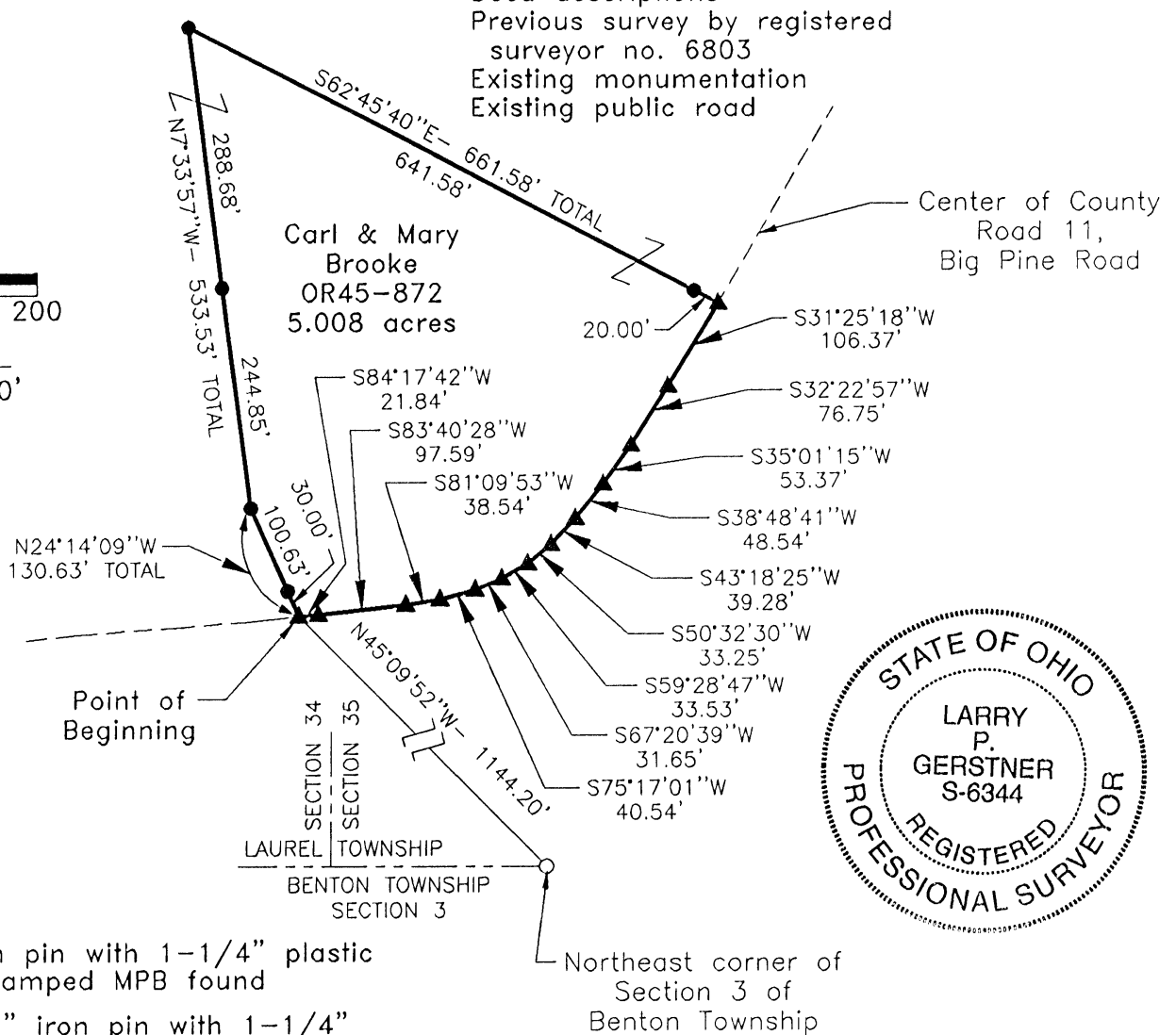
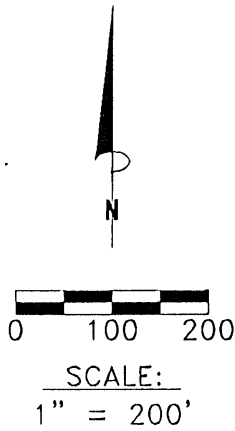

LEGEND

- 1/2" iron pin with 1-1/4" plastic ID cap stamped MPB found
- 5/8" x 30" iron pin with 1-1/4" plastic ID cap stamped LPG-6344 set
- ▲ PK nail set

Approved: Mathematical
Hocking County Engineer's Office
M.A.W. Date 4-17-97

REFERENCE BEARING:

The South line of Section 34 as South 89 degrees 44 minutes 39 seconds East. Bearings are based upon an assumed meridian and are to denote angles only.

CERTIFICATION:

I hereby certify that an actual survey was made under my supervision of the premises shown hereon on the 16th day of April, 1997 and that the plat is a correct representation of the premises as described by said survey.

Larry P. Gerstner
Registered Surveyor No. 6344

Survey by: Larry P. Gerstner - Engineering and Surveying
9 East Second Street, Suite A, Logan, Ohio 43138
(614) 385-4260

SURVEY DESCRIPTION OF A 5.008 ACRE TRACT FOR CARL BROOKE

Situated in Laurel Township, Hocking County, Ohio; being part of the Southeast quarter of Section 34, Township 12, Range 18; and being more particularly described as follows:

Commencing for reference at a 1/2" iron pin with 1-1/4" plastic ID cap stamped MPB found at the Northeast corner of Section 3 of Benton Township which is on the South line of Section 35 of Laurel Township; thence leaving the South line of said Section 35 and going into Section 34 North 45 degrees 09 minutes 52 West a distance of 1144.20 feet to a PK nail set in the center of County Road 11, Big Pine Road, and being the point of **Beginning** of the tract of land to be described;

thence leaving the center of said County Road 11 North 24 degrees 14 minutes 09 seconds West a distance of 130.63 feet to a 5/8" iron pin set and passing a 5/8" iron pin set at a distance of 30.00 feet;

thence North 7 degrees 33 minutes 57 seconds West a distance of 533.53 feet to a 5/8" iron pin set and passing a 5/8" iron pin set at a distance of 244.85 feet;

thence South 62 degrees 45 minutes 40 seconds East a distance of 661.58 feet to a PK nail set in the center of said County Road 11, and passing a 5/8" iron pin set at a distance of 641.58 feet;

thence with the center of said County Road 11 the following twelve bearings and distances:

- 1) South 31 degrees 25 minutes 18 seconds West a distance of 106.37 feet to a PK nail set;
- 2) South 32 degrees 22 minutes 57 seconds West a distance of 76.75 feet to a PK nail set;
- 3) South 35 degrees 01 minute 15 seconds West a distance of 53.37 feet to a PK nail set;
- 4) South 38 degrees 48 minutes 41 seconds West a distance of 48.54 feet to a PK nail set;
- 5) South 43 degrees 18 minutes 25 seconds West a distance of 39.28 feet to a PK nail set;
- 6) South 50 degrees 32 minutes 30 seconds West a distance of 33.25 feet to a PK nail set;
- 7) South 59 degrees 28 minutes 47 seconds West a distance of 33.53 feet to a PK nail set;
- 8) South 67 degrees 20 minutes 39 seconds West a distance of 31.65 feet to a PK nail set;
- 9) South 75 degrees 17 minutes 01 second West a distance of 40.54 feet to a PK nail set;
- 10) South 81 degrees 09 minutes 53 seconds West a distance of 38.54 feet to a PK nail set;
- 11) South 83 degrees 40 minutes 28 seconds West a distance of 97.59 feet to a PK nail set;
- 12) South 84 degrees 17 minutes 42 seconds West a distance of 21.84 feet to the point of beginning,

containing 5.008 acres more or less, subject to the public easement of said County Road 11 and any other public or private easements of record.

The above 5.008 acre survey is intended to describe part of the 135.8845 acre tract 2 as surveyed from October 9, 1989 through November 11, 1989 by registered surveyor no. 6803 and as deeded to Carl and Mary Brooke, deed reference Volume OR45, Page 872, Hocking County Recorder's Office. This survey was based upon information obtained from tax maps, deed descriptions, a previous survey by registered surveyor no. 6803, existing monumentation, and an existing public road. The reference bearing for this survey is the South line of Section 34 as South 89 degrees 44 minutes 39 seconds East. Bearings are based upon an assumed meridian and are to denote angles only. All iron pins set by this survey are 5/8" by 30" and are capped by a 1-1/4" plastic identification cap stamped LPG-6344. The above described property was surveyed by Larry P. Gerstner, Ohio Registered Surveyor No. 6344, on April 16, 1997.

Approved: Municipal Engineer
Hocking County Engineer's Office
By *JM* Date 4-17-97

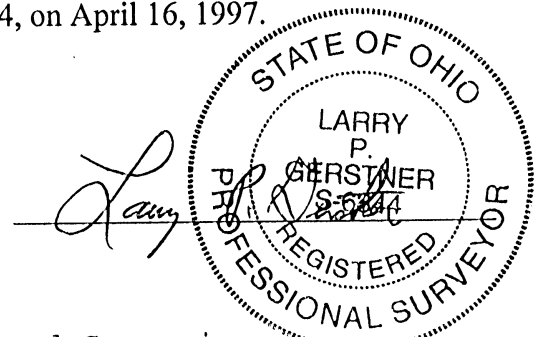

Survey by:

Larry P. Gerstner - Engineering and Surveying
9 East Second Street - Suite A, Logan, Ohio 43138 385-4260

LAUREL 34
5.007Ac

PLAT OF A 5.007 ACRE TRACT FOR CARL BROOKE

Situated in Laurel Township, Hocking County, Ohio; being part of the Southeast quarter of Section 34, Township 12, Range 18.

VOID -
SEE REVISED
5.007 Ac Survey Tract
Folder

REFERENCES:

- Tax maps
- Deed descriptions
- Previous survey by registered surveyor no. 6803
- Existing monumentation
- Existing public road

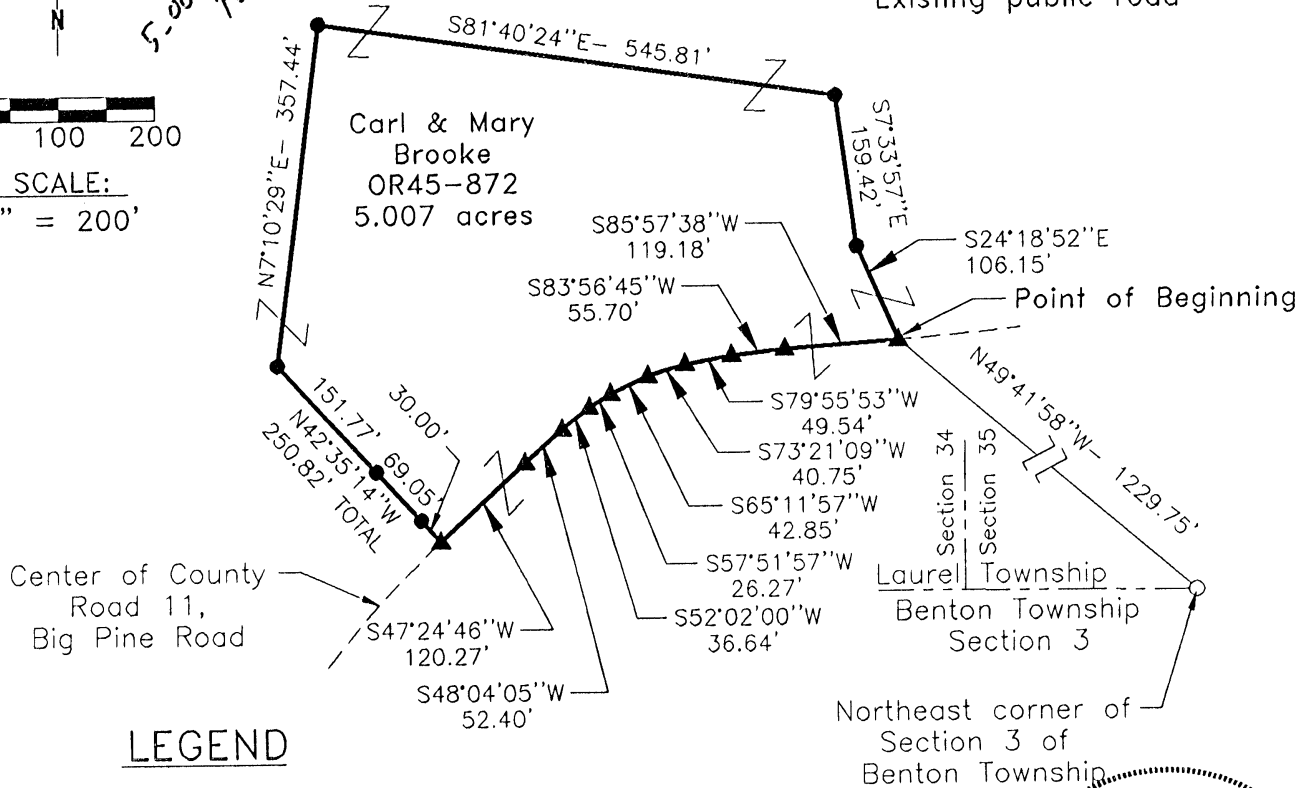
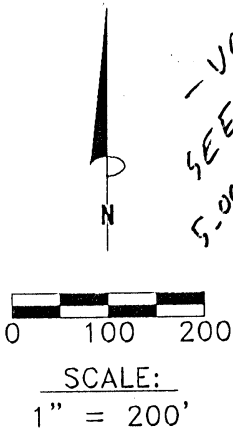

LEGEND

- 1/2" iron pin with 1-1/4" plastic ID cap stamped MPB found
- 5/8"x 30" iron pin with 1-1/4" plastic ID cap stamped LPG-6344 set
- ▲ PK nail set

Approved - Mathematically
Hocking County Engineer's Office
By *[Signature]* Date 4-17-97



REFERENCE BEARING:

The South line of Section 34 as South 89 degrees 44 minutes 39 seconds East. Bearings are based upon an assumed meridian and are to denote angles only.

CERTIFICATION:

I hereby certify that an actual survey was made under my supervision of the premises shown hereon on the 16th day of April, 1997 and that the plat is a correct representation of the premises as described by said survey.

[Signature]
Registered Surveyor No. 6344

Survey by:

Larry P. Gerstner - Engineering and Surveying
9 East Second Street, Suite A, Logan, Ohio 43138
(614) 385-4260

SURVEY DESCRIPTION OF A 5.007 ACRE TRACT FOR CARL BROOKE

Situated in Laurel Township, Hocking County, Ohio; being part of the Southeast quarter of Section 34, Township 12, Range 18; and being more particularly described as follows:

Commencing for reference at a 1/2" iron pin with 1-1/4" plastic ID cap stamped MPB found at the Northeast corner of Section 3 of Benton Township which is on the South line of Section 35 of Laurel Township; thence leaving the South line of said Section 35 and going into Section 34 North 49 degrees 41 minutes 58 West a distance of 1229.75 feet to a PK nail set in the center of County Road 11, Big Pine Road, and being the point of **Beginning** of the tract of land to be described;

thence with the center of said County Road 11 the following nine bearings and distances:

- 1) South 85 degrees 57 minutes 38 seconds West a distance of 119.18 feet to a PK nail set;
- 2) South 83 degrees 56 minutes 45 seconds West a distance of 55.70 feet to a PK nail set;
- 3) South 79 degrees 55 minutes 53 seconds West a distance of 49.54 feet to a PK nail set;
- 4) South 73 degrees 21 minutes 09 seconds West a distance of 40.75 feet to a PK nail set;
- 5) South 65 degrees 11 minutes 57 seconds West a distance of 42.85 feet to a PK nail set;
- 6) South 57 degrees 51 minutes 57 seconds West a distance of 26.27 feet to a PK nail set;
- 7) South 52 degrees 02 minutes 00 seconds West a distance of 36.64 feet to a PK nail set;
- 8) South 48 degrees 04 minutes 05 seconds West a distance of 52.40 feet to a PK nail set;
- 9) South 47 degrees 24 minutes 46 seconds West a distance of 120.27 feet to a PK nail set;

thence leaving the center of said County Road 11 North 42 degrees 35 minutes 14 seconds West a distance of 250.82 feet to a 5/8" iron pin set and passing 5/8" iron pins set at distances of 30.00 feet and 99.05 feet;

thence North 7 degrees 10 minutes 29 seconds East a distance of 357.44 feet to a 5/8" iron pin set;

thence South 81 degrees 40 minutes 24 seconds East a distance of 545.81 feet to a 5/8" iron pin set;

thence South 7 degrees 33 minutes 57 seconds East a distance of 159.42 feet to a 5/8" iron pin set;

thence South 24 degrees 18 minutes 52 seconds East a distance of 106.15 feet to the point of beginning, containing 5.007 acres more or less subject to the public easement of said County Road 11 and any other public or private easements of record.

The above 5.007 acre survey is intended to describe part of the 135.8851 acre tract 1 and part of the 135.8845 acre tract 2 both as surveyed from October 9, 1989 through November 11, 1989 by registered surveyor no. 6803 and as deeded to Carl and Mary Brooke, deed reference Volume OR45, Page 872, Hocking County Recorder's Office. This survey was based upon information obtained from tax maps, deed descriptions, a previous survey by registered surveyor no. 6803, existing monumentation, and an existing public road. The reference bearing for this survey is the South line of Section 34 as South 89 degrees 44 minutes 39 seconds East. Bearings are based upon an assumed meridian and are to denote angles only. All iron pins set by this survey are 5/8" by 30" and are capped by a 1-1/4" plastic identification cap stamped LPG-6344. The above described property was surveyed by Larry P. Gerstner, Ohio Registered Surveyor No. 6344, on April 16, 1997.

*- VOID -
SEE REVISED
5.007 ac. survey this
Folder*



Approved - Mathematically
Hocking County Engineer's office
MAW Date 4-17-97

A handwritten signature of Larry P. Gerstner in black ink, written over a horizontal line.

Survey by:

Larry P. Gerstner - Engineering and Surveying
9 East Second Street - Suite A, Logan, Ohio 43138 385-4260

LAUREL 34

PLAT OF A 5.006 ACRE TRACT FOR CARL BROOKE 5.006Ac.

Situated in Laurel Township, Hocking County, Ohio; being part of the Southeast quarter of Section 34, Township 12, Range 18.

REFERENCES:

- Tax maps
- Deed descriptions
- Previous survey by registered surveyor no. 6803
- Existing monumentation
- Existing public road

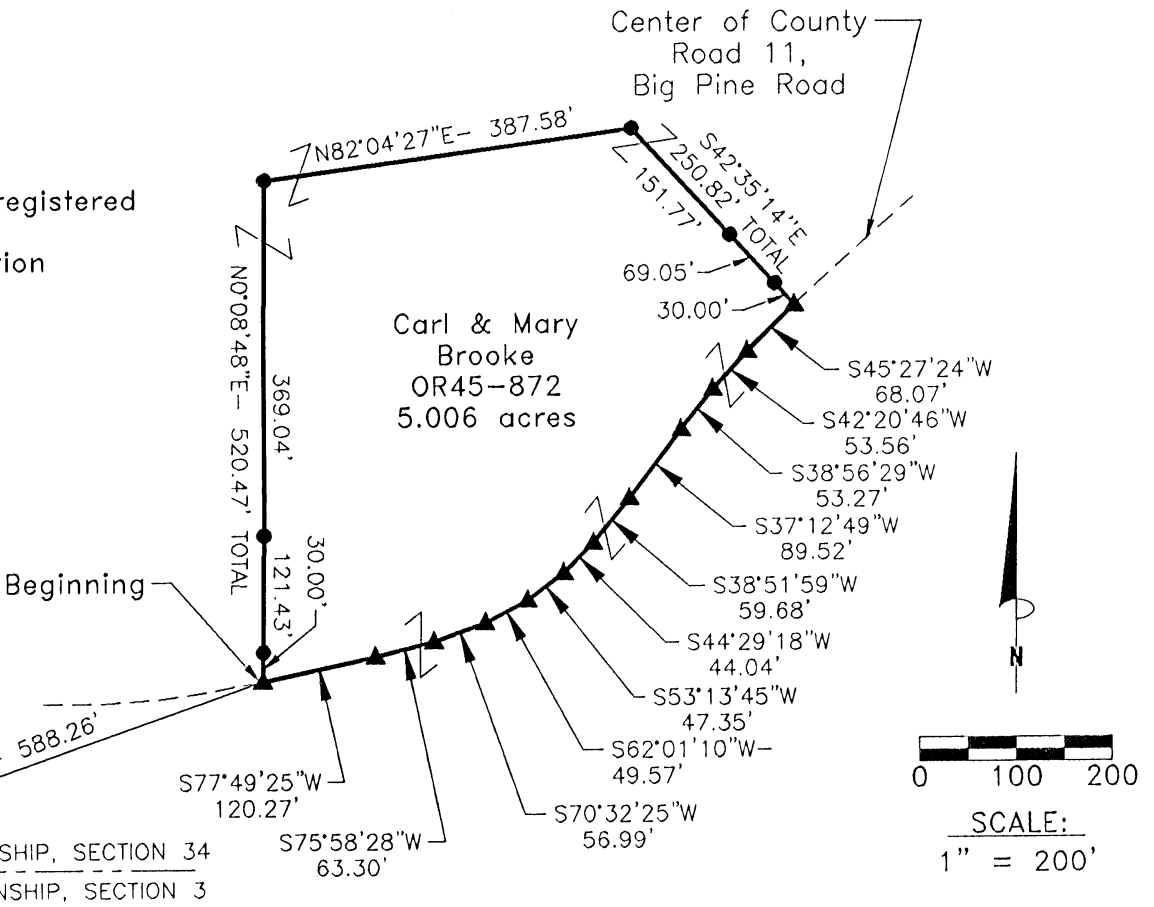

LEGEND

- 5/8" x 30" iron pin with 1-1/4" plastic ID cap stamped LPG-6344 set
- ▲ PK nail set

Approved - Mathematically
Hocking County Engineer's Office
MAW Date 4-17-97

VOID - SEE 5-508A.C. SURVEY THIS FOLDER

REFERENCE BEARING:

The South line of Section 34 as South 89 degrees 44 minutes 39 seconds East. Bearings are based upon an assumed meridian and are to denote angles only.

CERTIFICATION:

I hereby certify that an actual survey was made under my supervision of the premises shown hereon on the 16th day of April, 1997 and that the plat is a correct representation of the premises as described by said survey.

Larry P. Gerstner
Registered Surveyor No. 6344

Survey by: Larry P. Gerstner - Engineering and Surveying
9 East Second Street, Suite A, Logan, Ohio 43138
(614) 385-4260

SURVEY DESCRIPTION OF A 5.006 ACRE TRACT FOR CARL BROOKE

Situated in Laurel Township, Hocking County, Ohio; being part of the Southeast quarter of Section 34, Township 12, Range 18; and being more particularly described as follows:

Commencing for reference at a 5/8" iron pin set at the Northwest corner of Fractional Lot 7 of Section 3 of Benton Township which is on the South line of Section 34 of Laurel Township; thence leaving the South line of said Section 34 North 70 degrees 50 minutes 06 East a distance of 588.26 feet to a PK nail set in the center of County Road 11, Big Pine Road, and being the point of **Beginning** of the tract of land to be described;

thence leaving the center of said County Road 11 North 0 degrees 08 minutes 48 seconds East a distance of 520.47 feet to a 5/8" iron pin set and passing 5/8" iron pins set at distances of 30.00 feet and 151.43 feet;

thence North 82 degrees 04 minutes 27 seconds East a distance of 387.58 feet to a 5/8" iron pin set; thence South 42 degrees 35 minutes 14 seconds East a distance of 250.82 feet to a PK nail set in the center of said County Road 11, and passing 5/8" iron pins set at distances of 151.77 feet and 220.82 feet; thence with the center of said County Road 11 the following eleven bearings and distances:

- 1) South 45 degrees 27 minutes 24 seconds West a distance of 68.07 feet to a PK nail set;
 - 2) South 42 degrees 20 minutes 46 seconds West a distance of 53.56 feet to a PK nail set;
 - 3) South 38 degrees 56 minutes 29 seconds West a distance of 53.27 feet to a PK nail set;
 - 4) South 37 degrees 12 minutes 49 seconds West a distance of 89.52 feet to a PK nail set;
 - 5) South 38 degrees 51 minutes 59 seconds West a distance of 59.68 feet to a PK nail set;
 - 6) South 44 degrees 29 minutes 18 seconds West a distance of 44.04 feet to a PK nail set;
 - 7) South 53 degrees 13 minutes 45 seconds West a distance of 47.35 feet to a PK nail set;
 - 8) South 62 degrees 01 minutes 10 seconds West a distance of 49.57 feet to a PK nail set;
 - 9) South 70 degrees 32 minutes 25 seconds West a distance of 56.99 feet to a PK nail set;
 - 10) South 75 degrees 58 minutes 28 seconds West a distance of 63.30 feet to a PK nail set;
 - 11) South 77 degrees 49 minutes 25 seconds West a distance of 120.27 feet to the point of beginning,
- containing 5.006 acres more or less, subject to the public easement of said County Road 11 and any other public or private easements of record.

The above 5.006 acre survey is intended to describe part of the 135.8851 acre tract 1 as surveyed from October 9, 1989 through November 11, 1989 by registered surveyor no. 6803 and as deeded to Carl and Mary Brooke, deed reference Volume OR45, Page 872, Hocking County Recorder's Office. This survey was based upon information obtained from tax maps, deed descriptions, a previous survey by registered surveyor no. 6803, existing monumentation, and an existing public road. The reference bearing for this survey is the South line of Section 34 as South 89 degrees 44 minutes 39 seconds East. Bearings are based upon an assumed meridian and are to denote angles only. All iron pins set by this survey are 5/8" by 30" and are capped by a 1-1/4" plastic identification cap stamped LPG-6344. The above described property was surveyed by Larry P. Gerstner, Ohio Registered Surveyor No. 6344, on April 16, 1997.



Approved - Mathematically
Hocking County Engineer's office
By *JPK* Date: 4-17-97

VOID - SEE 5-508 Ac Survey This Folder

Larry P. Gerstner

Survey by:
Larry P. Gerstner - Engineering and Surveying
9 East Second Street - Suite A, Logan, Ohio 43138 385-4260

PLAT OF A 6.757 ACRE TRACT FOR CARL BROOKE

LAUREL 34
BENTON 3

Situated in Laurel Township, Hocking County, Ohio; being part of the South half of the Southwest quarter of the Southeast quarter of Section 34, Township 12, Range 18; and situated in Benton Township, Hocking County, Ohio; being part of Fractional Lot 7 of Section 3, Township 11, Range 18.

4.086Ac.

Sec 3

2.671Ac.
Sec 34

TOT. 6.757Ac.

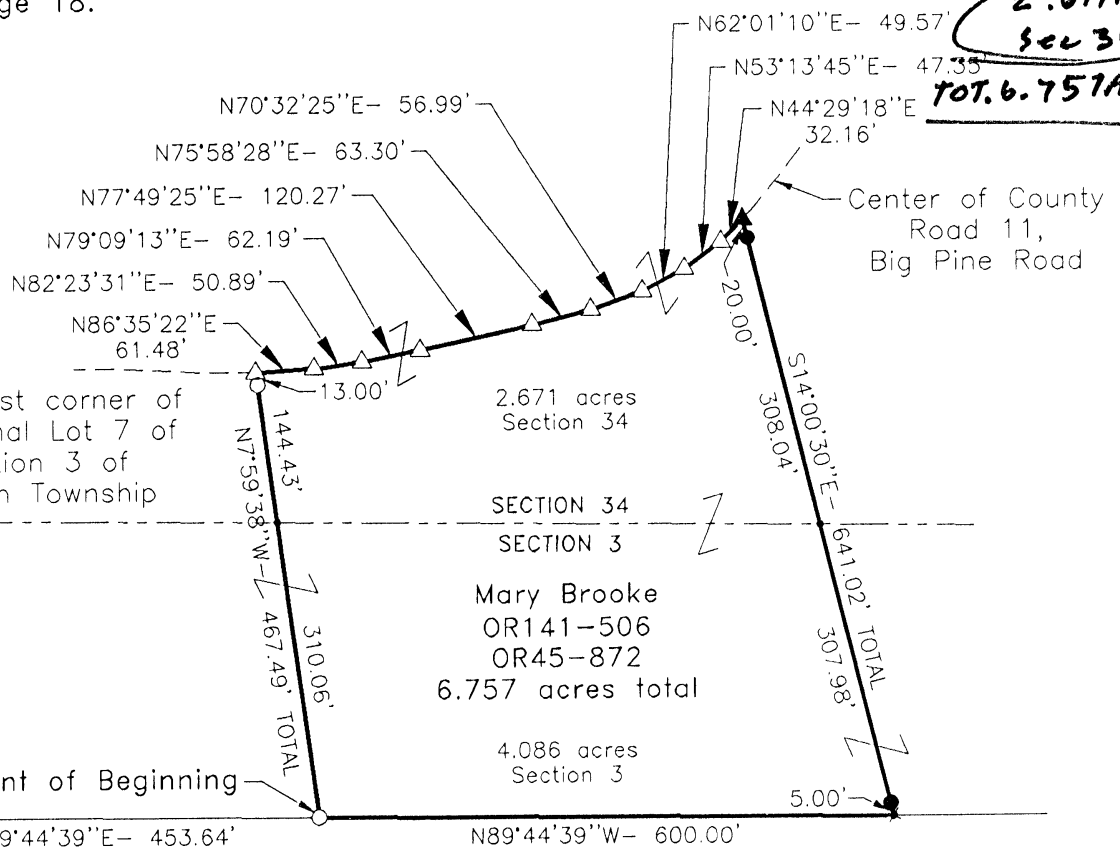

BY JH DATE 3/30/99
 Approved: Mechanically
 Hocking County Engineer's Office

LEGEND

- Point
- * Point in a rock
- 5/8"x 30" iron pin with 1-1/4" plastic ID cap stamped LPG-6344 previously set
- 5/8"x 30" iron pin with 1-1/4" plastic ID cap stamped LPG-6344 set
- △ PK nail previously set
- ▲ PK nail set
- 1-1/4" OD iron pipe found

REFERENCES:

- Tax maps
- Deed descriptions
- Previous surveys
- Existing monumentation
- Existing public road

State of Ohio
88-259

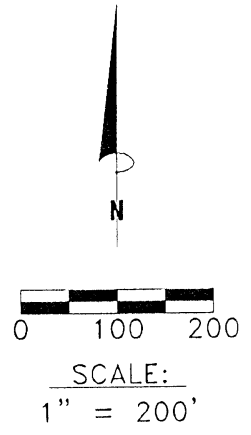

REFERENCE BEARING:

The South line of Section 34 as North 89 degrees 23 minutes 28 seconds West. Bearings are based upon an assumed meridian and are to denote angles only.

CERTIFICATION:

I hereby certify that an actual survey was made under my supervision of the premises shown hereon on the 25th day of March, 1999 and that the plat is a correct representation of the premises as described by said survey.

Larry P. Gerstner
 Registered Surveyor No. 6344

Survey by: Larry P. Gerstner - Engineering and Surveying
 9 East Second Street, Suite A, Logan, Ohio 43138
 (740) 385-4260

SURVEY DESCRIPTION OF A 6.757 ACRE TRACT FOR CARL BROOKE

Situated in Laurel Township, Hocking County, Ohio; being part of the South half of the Southwest quarter of the Southeast quarter of Section 34, Township 12, Range 18; and situated in Benton Township, Hocking County, Ohio; being part of Fractional Lot 7 of Section 3, Township 11, Range 18; and being more particularly described as follows:

Commencing for reference at a 5/8" iron pin previously set at the Northwest corner of Fractional Lot 7 of Section 3 of Benton Township which is on the South line of Section 34 of Laurel Township; thence going into said Section 3 South 0 degrees 05 minutes 59 seconds East a distance of 309.41 feet to a 1-1/4" OD iron pipe found; thence South 89 degrees 44 minutes 39 seconds East a distance of 453.64 feet to a 5/8" iron pin previously set and being the point of **Beginning** of the tract of land to be described;

thence North 7 degrees 59 minutes 38 seconds West a distance of 467.49 feet to a PK nail previously set in the center of County Road 11, Big Pine Road, passing into said Section 34 at a distance of 310.06 feet, and passing a 5/8" iron pin previously set at a distance of 454.49;

thence with the center of said County Road 11 the following nine bearings and distances:

- 1) North 86 degrees 35 minutes 22 seconds East a distance of 61.48 feet to a PK nail previously set;
- 2) North 82 degrees 23 minutes 31 second East a distance of 50.89 feet to a PK nail previously set;
- 3) North 79 degrees 09 minutes 13 seconds East a distance of 62.19 feet to a PK nail previously set;
- 4) North 77 degrees 49 minutes 25 seconds East a distance of 120.27 feet to a PK nail previously set;
- 5) North 75 degrees 58 minutes 28 seconds East a distance of 63.30 feet to a PK nail previously set;
- 6) North 70 degrees 32 minutes 25 seconds East a distance of 56.99 feet to a PK nail previously set;
- 7) North 62 degrees 01 minute 10 seconds East a distance of 49.57 feet to a PK nail previously set;
- 8) North 53 degrees 13 minutes 45 seconds East a distance of 47.35 feet to a PK nail previously set;
- 9) North 44 degrees 29 minutes 18 seconds East a distance of 32.16 feet to a PK nail set;

thence leaving the center of said County Road 11 South 14 degrees 00 minutes 30 seconds East a distance of 641.02 feet to a point in a rock, passing 5/8" iron pins set at distances of 20.00 feet and 636.02 feet, and passing back into said Section 3 at a distance of 328.04 feet;

thence North 89 degrees 44 minutes 39 seconds West a distance of 600.00 feet to the point of beginning, containing 6.757 acres more or less with 2.671 acres more or less being in Section 34, Laurel Township, and 4.086 acres more or less being in Section 3, Benton Township, and subject to the public easement of said County Road 11 and any other public or private easements of record.

The above 6.757 acre survey is intended to describe part of the 135.8851 acre tract 1 as surveyed from October 9, 1989 through November 11, 1989 by registered surveyor no. 6803 and as deeded to Mary Brooke, deed references Volume OR45, Page 872, and Volume OR141, Page 506, Hocking County Recorder's Office. This survey was based upon information obtained from tax maps, deed descriptions, a previous survey by registered surveyor no. 6803, existing monumentation, and an existing public road. The reference bearing for this survey is the South line of Section 34 as North 89 degrees 23 minutes 28 seconds West. Bearings are based upon an assumed meridian and are to denote angles only. All iron pins set by this survey or previously set are 5/8" by 30" and are capped by a 1-1/4" plastic identification cap stamped LPG-6344. The above described property was surveyed by Larry P. Gerstner, Ohio Registered Surveyor No. 6344, on March 25, 1999.

Approved - *Martin*
Hocking County Engineer's Office
BY *LPG* DATE 3-30-99

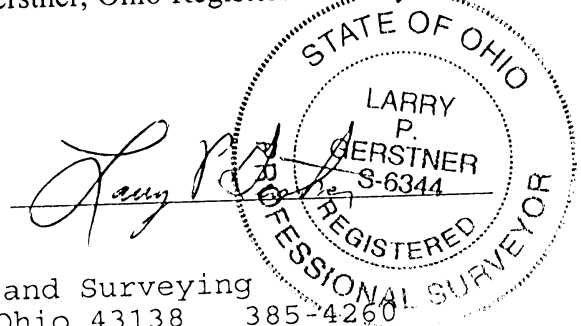

Survey by:
Larry P. Gerstner - Engineering and Surveying
9 East Second Street - Suite A, Logan, Ohio 43138 385-4260

PLAT OF A 5.009 ACRE TRACT FOR CARL BROOKE

BENTON 3

LAUREL 34

Situated in Laurel Township, Hocking County, Ohio; being part of the South half of the Southwest quarter of the Southeast quarter of Section 34, Township 12, Range 18; and situated in Benton Township, Hocking County, Ohio; being part of Fractional Lot 7 of Section 3, Township 11, Range 18.

1.951 Ac.
3.058 Ac.

Total 5.009 Ac.

REFERENCES:

- Tax maps
- Deed descriptions
- Previous survey by registered surveyor no. 6803
- Existing monumentation
- Existing public road

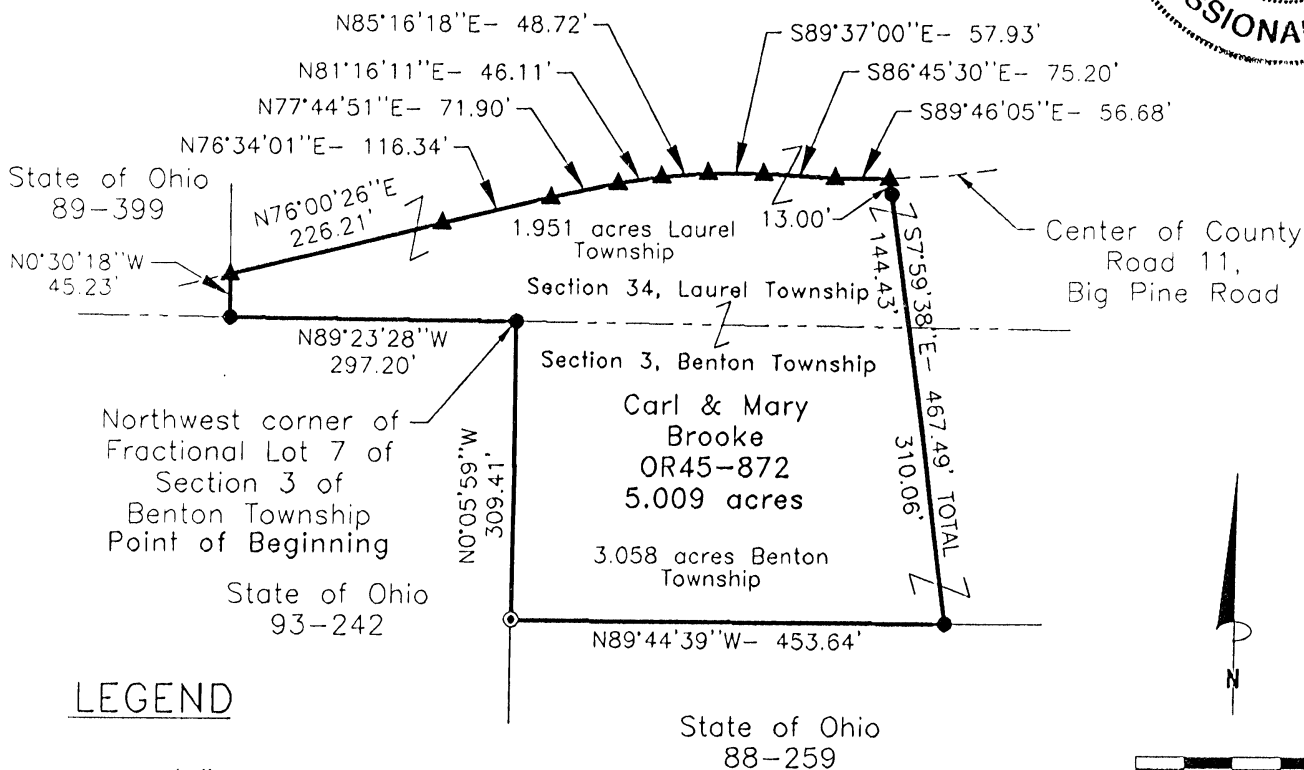
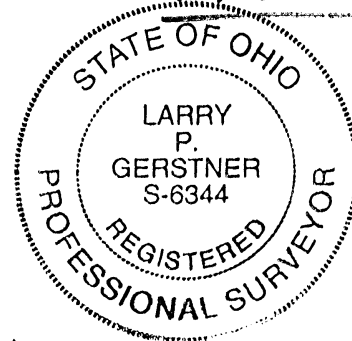

LEGEND

- ⊙ 1-1/4" OD iron pipe found
- 5/8"x 30" iron pin with 1-1/4" plastic ID cap stamped LPG-6344 set
- ▲ PK nail set

State of Ohio
88-259

Approved - Mathematically
Hocking County Engineer's Office

BY R. FN DATE 9-4-18

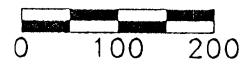

SCALE:
1" = 200'

REFERENCE BEARING:

The South line of Section 34 as North 89 degrees 23 minutes 28 seconds West. Bearings are based upon an assumed meridian and are to denote angles only.

CERTIFICATION:

I hereby certify that an actual survey was made under my supervision of the premises shown hereon on the 16th day of April, 1997 and the 3rd day of September, 1998 and that the plat is a correct representation of the premises as described by said survey.

Larry P. Gerstner
Registered Surveyor No. 6344

Survey by: Larry P. Gerstner - Engineering and Surveying
9 East Second Street, Suite A, Logan, Ohio 43138
(740) 385-4260

SURVEY DESCRIPTION OF A 5.009 ACRE TRACT FOR CARL BROOKE

Situated in Laurel Township, Hocking County, Ohio; being part of the South half of the Southwest quarter of the Southeast quarter of Section 34, Township 12, Range 18; and situated in Benton Township, Hocking County, Ohio; being part of Fractional Lot 7 of Section 3, Township 11, Range 18; and being more particularly described as follows:

Beginning at a 5/8" iron pin set at the Northwest corner of Fractional Lot 7 of Section 3 of Benton Township which is on the South line of Section 34 of Laurel Township; thence with the South line of said Section 34 North 89 degrees 23 minutes 28 seconds West a distance of 297.20 feet to a 5/8" iron pin set; thence leaving the South line of said Section 34 North 0 degrees 30 minutes 18 seconds West a distance of 45.23 feet to a PK nail set in the center of County Road 11, Big Pine Road;

thence with the center of said County Road 11 the following eight bearings and distances:

- 1) North 76 degrees 00 minutes 26 seconds East a distance of 226.21 feet to a PK nail set;
- 2) North 76 degrees 34 minutes 01 second East a distance of 116.34 feet to a PK nail set;
- 3) North 77 degrees 44 minutes 51 seconds East a distance of 71.90 feet to a PK nail set;
- 4) North 81 degrees 16 minutes 11 seconds East a distance of 46.11 feet to a PK nail set;
- 5) North 85 degrees 16 minutes 18 seconds East a distance of 48.72 feet to a Pk nail set;
- 6) South 89 degrees 37 minutes 00 seconds East a distance of 57.93 feet to a Pk nail set;
- 7) South 86 degrees 45 minutes 30 seconds East a distance of 75.20 feet to a PK nail set;
- 8) South 89 degrees 46 minutes 05 seconds East a distance of 56.68 feet to a PK nail set;

thence leaving the center of said County Road 11 South 7 degrees 59 minutes 38 seconds East a distance of 467.49 feet to a 5/8" iron pin set, passing a 5/8" iron pin set at a distance of 13.00 feet, and passing into Section 3 of Benton Township at a distance of 157.43 feet;

thence North 89 degrees 44 minutes 39 seconds West a distance of 453.64 feet to a 1-1/4" OD iron pipe found;

thence North 0 degrees 05 minutes 59 seconds West a distance of 309.41 feet to the point of beginning, containing 5.009 acres more or less with 1.951 acres more or less being in Section 34, Laurel Township, and 3.058 acres more or less being in Section 3, Benton Township, and subject to the public easement of said County Road 11 and any other public or private easements of record.

The above 5.009 acre survey is intended to describe part of the 135.8851 acre tract 1 as surveyed from October 9, 1989 through November 11, 1989 by registered surveyor no. 6803 and as deeded to Carl and Mary Brooke, deed reference Volume OR45, Page 872, Hocking County Recorder's Office. This survey was based upon information obtained from tax maps, deed descriptions, a previous survey by registered surveyor no. 6803, existing monumentation, and an existing public road. The reference bearing for this survey is the South line of Section 34 as North 89 degrees 23 minutes 28 seconds West. Bearings are based upon an assumed meridian and are to denote angles only. All iron pins set by this survey are 5/8" by 30" and are capped by a 1-1/4" plastic identification cap stamped LPG-6344. The above described property was surveyed by Larry P. Gerstner, Ohio Registered Surveyor No. 6344, on April 16, 1997 and September 3, 1998.

Approved - Mathematically
Hocking County Engineer's Office

BY *L.P.G.* DATE 9-4-98

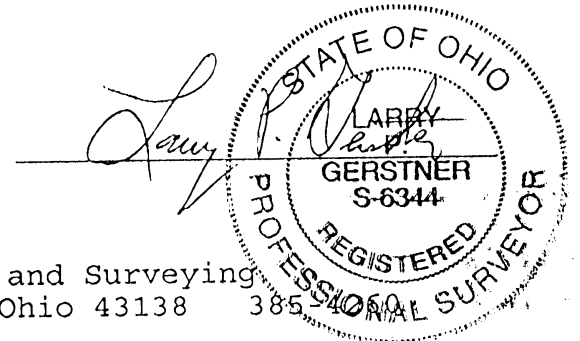

Survey by:

Larry P. Gerstner - Engineering and Surveying
9 East Second Street - Suite A, Logan, Ohio 43138 385-4100

John Shick

Stone

41.55

Stone

Noah McCowen

Sec 34

Sec 35

Hemlock 10" corner
W.O. 30" corner

Sec 34

Sec 2

Sec 34 & 35 Tp. No 12 R 18

Survey made Jan 11 & 12 at requested of Noah Mc Cowan and John Shick to establish line between their land. Found old witness tree at C. Began at point supposed to be corner. Found old line tree along line CA. Ran random line making old line tree in random line. Found Marked W.O. at corner Secs 2 & 3 Tp 11 R 18. Ran Tp. line to B. Found marked hemlock in corner at B. Ran BA returned distance and established A. Corrected random line and placed Stone at C. Old witness Chestnut Oak $24^{\circ} N 53^{\circ} E$ 2+1/2 links. C.O. $12^{\circ} S 53^{\circ} E$ 23 links. Pine $8^{\circ} S 65^{\circ} W$ 28 links.

James Bebout Surveyors & Hocking Co.

FROM RECORD
OF SURVEYS BOOK
#1 PAGE 156 + 157
HOCKING COUNTY
ENGINEERS
OFFICE

SECTION 34 - T. 12 - R. 19

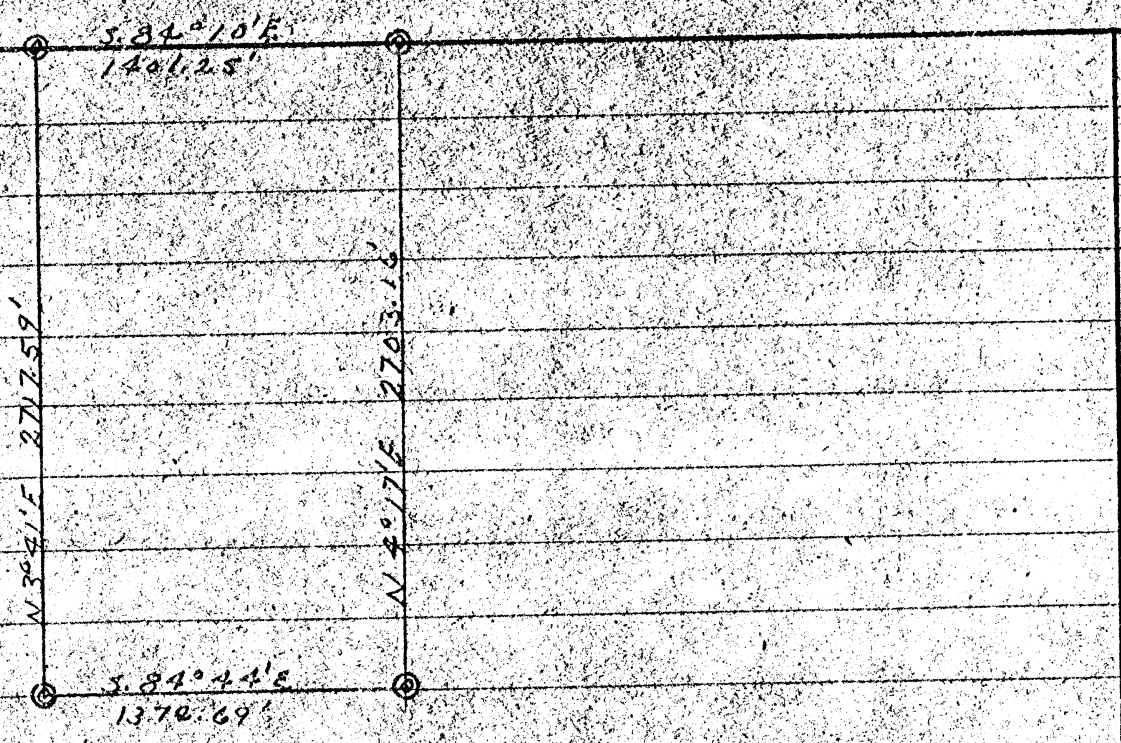

STATE FOREST
LAND SURVEYS
(DIVISION OF FORESTRY)
HOCKING COUNTY
ENGINEERS OFFICE

27

26

Stone in roots of 17' Tree

5" Wild Cherry
Stone 530 W 5'

34

FROM RECORD
OF SURVEYS BOOK
#1 PAGE 329
HOCKING COUNTY
ENGINEERS
OFFICE

LAUREL
TWP
SEC 35
?
0

3 5

LAUREL
?
34
35
26
27

PLAT OF A 22.758 ACRE TRACT FOR CARL BROOKE

LAUREL 34
BENTON 3

Situated in Laurel Township, Hocking County, Ohio; being part of the East half of the Southeast quarter of Section 34, Township 12, Range 18; and situated in Benton Township, Hocking County, Ohio, being part of Fractional Lot 7 of Section 3, Township 11, Range 18.

13.43 Ac.

9.345 Ac.

REFERENCES:

- Tax maps 22.758 Ac.
- Deed descriptions **TOTAL**
- Previous survey by registered surveyor no. 6803
- Existing monumentation
- Existing creek
- Existing public road

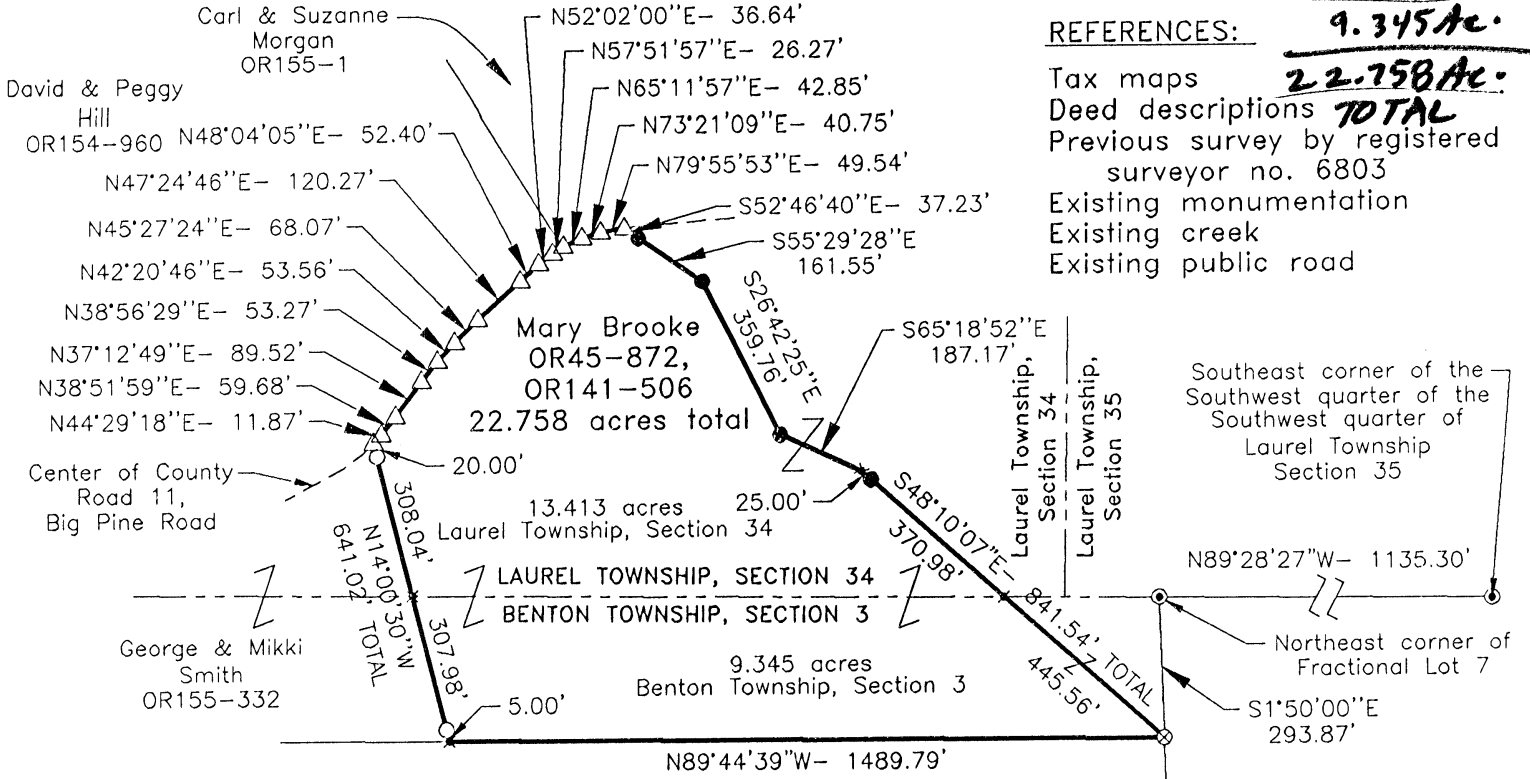

LEGEND

- × Point
- 5/8" x 30" iron pin with 1-1/4" plastic ID cap stamped LPG-6344 previously set
- 5/8" x 30" iron pin with 1-1/4" plastic ID cap stamped LPG-6344 set
- ⊙ 1/2" iron pin with 1-1/4" plastic ID cap stamped MPB found
- △ PK nail previously set
- ⊗ 4" axle found

State of Ohio
88-259

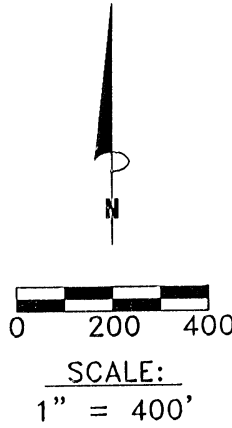

Approved - Mathematically
Hocking County Engineer's Office

BY JPW DATE 12-15-99

REFERENCE BEARING:

The South line of Section 35 as South 89 degrees 28 minutes 27 seconds East. Bearings are based upon an assumed meridian and are to denote angles only.

CERTIFICATION:

I hereby certify that an actual survey was made under my supervision of the premises shown hereon on the 11th day of December, 1999 and that the plat is a correct representation of the premises as described by said survey.

Larry P. Gerstner
Registered Surveyor No. 6344

Survey by:

Larry P. Gerstner - Engineering and Surveying
9 East Second Street, Suite A, Logan, Ohio 43138
(740) 385-4260

Point of Beginning

State of Ohio
61-342,
109-151

STATE OF OHIO
LARRY P. GERSTNER
S-6344
PROFESSIONAL SURVEYOR

SURVEY DESCRIPTION OF A 22.758 ACRE TRACT FOR CARL BROOKE

Situated in Laurel Township, Hocking County, Ohio, being part of the East half of the Southeast quarter of Section 34, Township 12, Range 18; and situated in Benton Township, Hocking County, Ohio, being part of Fractional Lot 7 of Section 3, Township 11, Range 18; and being more particularly described as follows:

Commencing for reference at a 1/2" iron pin with 1-1/4" plastic ID cap stamped MPB found at the Southeast corner of the Southwest quarter of the Southwest quarter of Laurel Township, Section 35; thence with the South line of Section 35 North 89 degrees 28 minutes 27 seconds West a distance of 1135.30 feet to a 1/2" iron pin with 1-1/4" plastic ID cap stamped MPB found at the Northeast corner of said Fractional Lot 7;

thence leaving the South line of Section 35 and going into Benton Township on the East line of Section 3 with the East line of said Fractional Lot 7 South 1 degree 50 minutes 00 seconds East a distance of 293.87 feet to a 4" axle found and being the point of **Beginning** of the tract of land to be described;

thence North 89 degrees 44 minutes 39 seconds West a distance of 1489.79 feet to a point in a rock;

thence North 14 degrees 00 minutes 30 seconds West a distance of 641.02 feet to a PK nail previously set in the center of County Road 11, Big Pine Road, passing 5/8" iron pins previously set at distances of 5.00 feet and 621.02 feet, and passing into Laurel Township, Section 34 at a distance of 312.98 feet;

thence with the center of said County Road 11 the following thirteen bearings and distances:

- 1) North 44 degrees 29 minutes 18 seconds East a distance of 11.87 feet to a PK nail previously set;
- 2) North 38 degrees 51 minutes 59 seconds East a distance of 59.68 feet to a PK nail previously set;
- 3) North 37 degrees 12 minutes 49 seconds East a distance of 89.52 feet to a PK nail previously set;
- 4) North 38 degrees 56 minutes 29 seconds East a distance of 53.27 feet to a PK nail previously set;
- 5) North 42 degrees 20 minutes 46 seconds East a distance of 53.56 feet to a PK nail previously set;
- 6) North 45 degrees 27 minutes 24 seconds East a distance of 68.07 feet to a PK nail previously set;
- 7) North 47 degrees 24 minutes 46 seconds East a distance of 120.27 feet to a PK nail previously set;
- 8) North 48 degrees 04 minutes 05 seconds East a distance of 52.40 feet to a PK nail previously set;
- 9) North 52 degrees 02 minutes 00 seconds East a distance of 36.64 feet to a PK nail previously set;
- 10) North 57 degrees 51 minutes 57 seconds East a distance of 26.27 feet to a PK nail previously set;
- 11) North 65 degrees 11 minutes 57 seconds East a distance of 42.85 feet to a PK nail previously set;
- 12) North 73 degrees 21 minutes 09 seconds East a distance of 40.75 feet to a PK nail previously set;
- 13) North 79 degrees 55 minutes 53 seconds East a distance of 49.54 feet to a PK nail previously set;

thence leaving the center of said County Road 11 South 52 degrees 46 minutes 40 seconds East a distance of 37.23 feet to a 5/8" iron pin set;

thence South 55 degrees 29 minutes 28 seconds East a distance of 161.55 feet to a 5/8" iron pin set;

thence South 26 degrees 42 minutes 25 seconds East a distance of 359.76 feet to a 5/8" iron pin set;

thence South 65 degrees 18 minutes 52 seconds East a distance of 187.17 feet to a point in the center of Big Pine Creek;

thence South 48 degrees 10 minutes 07 seconds East a distance of 841.54 feet to the point of beginning, passing a 5/8" iron pin set at a distance of 25.00 feet and passing into Benton Township Section 3 at a distance of 395.98 feet, containing 22.758 acres more or less, with 13.413 acres more or less being in Laurel Township Section 34, and 9.345 acres more or less being in Benton Township Section 3; and subject to the public easement of said County Road 11 and any other public or private easements of record.

The above 22.758 acre survey is intended to describe part of the 135.8851 acre tract 1 and part of the 135.8845 acre tract 2 both as surveyed from October 9, 1989 through November 11, 1989 by registered surveyor no. 6803 and as deeded to Mary Brooke, deed references Volume OR45, Page 872, and Volume OR141, Page 506, both of the Hocking County Recorder's Office. This survey was based upon information obtained from tax maps, deed descriptions, a previous survey by registered surveyor no. 6803, existing monumentation, an existing creek, and an existing public road. The reference bearing for this survey is the South line of Section 35 as South 89 degrees 28 minutes 27 seconds East. Bearings are based upon an assumed meridian and are to denote angles only. All iron pins set by this survey or previously are 5/8" by 30" and are capped by a 1-1/4" plastic identification cap stamped LPG-6344. The above described property was surveyed by Larry P. Gerstner, Ohio Registered Surveyor No. 6344, on December 11, 1999.

Approved - Mathematically
Hocking County Engineer's Office

BY LPG DATE 12-15-99

Survey by:

Larry P. Gerstner - Engineering and Surveying
East Second Street - Suite A, Logan, Ohio 43138 385-4260



A handwritten signature of Larry P. Gerstner in black ink, written over a horizontal line.

PLAT OF A 5.000 ACRE STABLE TRACT FOR CARL BROOKE

LAUREL 34

Situated in Laurel Township, Hocking County, Ohio; being part of the East half of the Southeast quarter of Section 34, Township 12, Range 18.

5.00 AC.

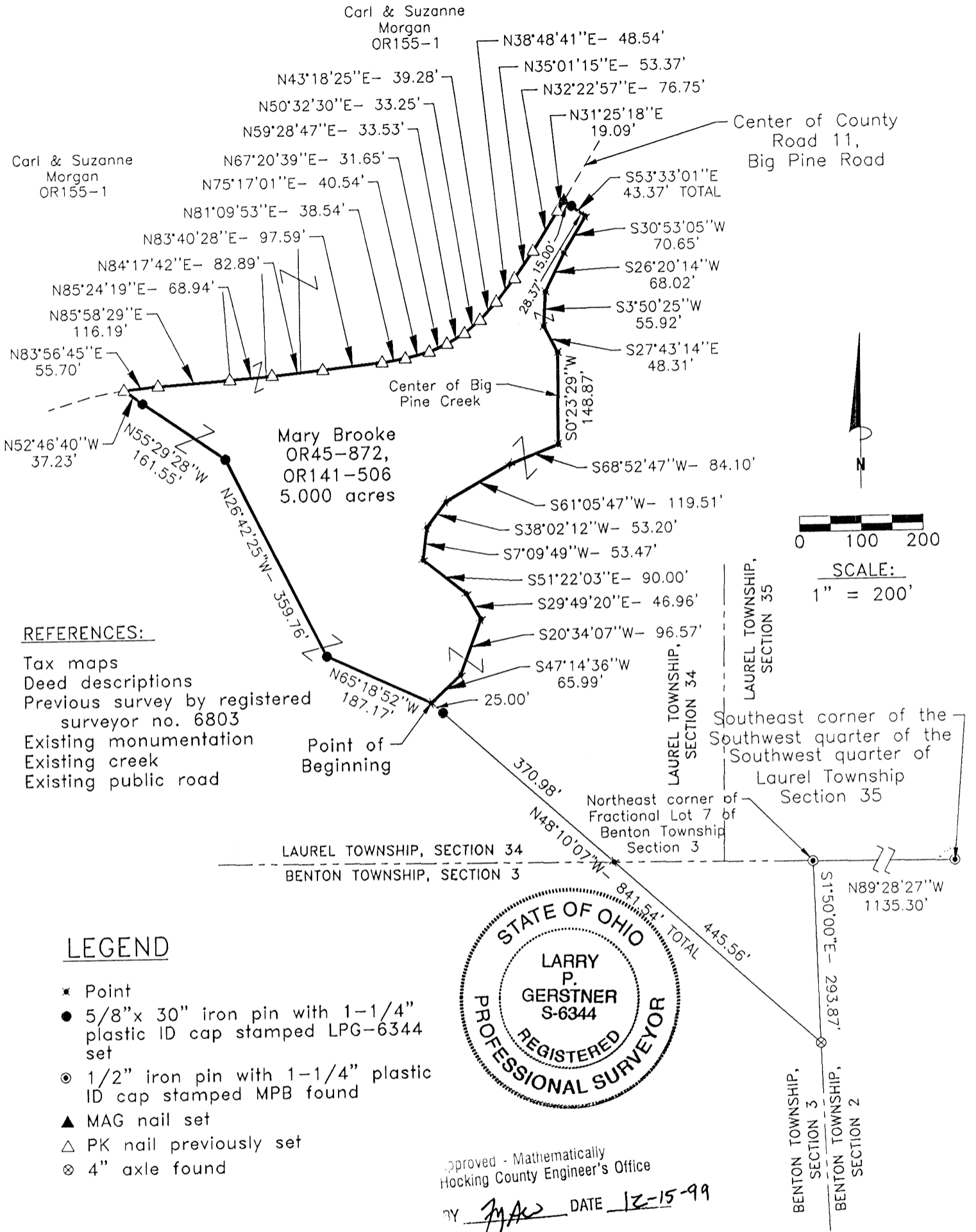

REFERENCES:

- Tax maps
- Deed descriptions
- Previous survey by registered surveyor no. 6803
- Existing monumentation
- Existing creek
- Existing public road

LEGEND

- ✱ Point
- 5/8" x 30" iron pin with 1-1/4" plastic ID cap stamped LPG-6344 set
- ⊙ 1/2" iron pin with 1-1/4" plastic ID cap stamped MPB found
- ▲ MAG nail set
- △ PK nail previously set
- ⊗ 4" axle found

REFERENCE BEARING:

The South line of Section 35 as South 89 degrees 28 minutes 27 seconds East. Bearings are based upon an assumed meridian and are to denote angles only.

CERTIFICATION:

I hereby certify that an actual survey was made under my supervision of the premises shown hereon on the 11th day of December, 1999 and that the plat is a correct representation of the premises as described by said survey.

Larry P. Gerstner
Registered Surveyor No. 6344

Survey by:

Larry P. Gerstner - Engineering and Surveying
9 East Second Street, Suite A, Logan, Ohio 43138
(740) 385-4260

SURVEY DESCRIPTION OF A 5.000 ACRE STABLE TRACT FOR CARL BROOKE

Situated in Laurel Township, Hocking County, Ohio, being part of the East half of the Southeast quarter of Section 34, Township 12, Range 18; and being more particularly described as follows:

Commencing for reference at a 1/2" iron pin with 1-1/4" plastic ID cap stamped MPB found at the Southeast corner of the Southwest quarter of the Southwest quarter of Laurel Township, Section 35; thence with the South line of Section 35 North 89 degrees 28 minutes 27 seconds West a distance of 1135.30 feet to a 1/2" iron pin with 1-1/4" plastic ID cap stamped MPB found at the Northeast corner of Fractional Lot 7 of Benton Township, Section 3;

thence leaving the South line of Section 35 and going into Benton Township on the East line of Section 3 with the East line of said Fractional Lot 7 South 1 degree 50 minutes 00 seconds East a distance of 293.87 feet to a 4" axle found;

thence North 48 degrees 10 minutes 07 seconds West a distance of 841.54 feet to a point in the center of Big Pine Creek, passing a 5/8" iron pin set at a distance of 816.54 feet, passing into Laurel Township, Section 34 at a distance of 445.56 feet, and being the point of **Beginning** of the tract of land to be described;

thence leaving the center of Big Pine Creek North 65 degrees 18 minutes 52 second West a distance of 187.17 feet to a 5/8" iron pin set;

thence North 26 degrees 42 minutes 25 seconds West a distance of 359.76 feet to a 5/8" iron pin set;

thence North 55 degrees 29 minutes 28 seconds West a distance of 161.55 feet to a 5/8" iron pin set;

thence North 52 degrees 46 minutes 40 seconds West a distance of 37.23 feet to a PK nail previously set in the center of County Road 11, Big Pine Road;

thence with the center of said County Road 11 the following fifteen bearings and distances:

1) North 83 degrees 56 minutes 45 seconds East a distance of 55.70 feet to a PK nail previously set;

2) North 85 degrees 58 minutes 29 seconds East a distance of 116.19 feet to a PK nail previously set;

3) North 85 degrees 24 minutes 19 seconds East a distance of 68.94 feet to a PK nail previously set;

4) North 84 degrees 17 minutes 42 seconds East a distance of 82.89 feet to a PK nail previously set;

5) North 83 degrees 40 minutes 28 seconds East a distance of 97.59 feet to a PK nail previously set;

6) North 81 degrees 09 minutes 53 seconds East a distance of 38.54 feet to a PK nail previously set;

7) North 75 degrees 17 minutes 01 second East a distance of 40.54 feet to a PK nail previously set;

8) North 67 degrees 20 minutes 39 seconds East a distance of 31.65 feet to a PK nail previously set;

9) North 59 degrees 28 minutes 47 seconds East a distance of 33.53 feet to a PK nail previously set;

10) North 50 degrees 32 minutes 30 seconds East a distance of 33.25 feet to a PK nail previously set;

11) North 43 degrees 18 minutes 25 seconds East a distance of 39.28 feet to a PK nail previously set;

12) North 38 degrees 48 minutes 41 seconds East a distance of 48.54 feet to a PK nail previously set;

13) North 35 degrees 01 minute 15 seconds East a distance of 53.37 feet to a PK nail previously set;

14) North 32 degrees 22 minutes 57 seconds East a distance of 76.75 feet to a PK nail previously set;

15) North 31 degrees 25 minutes 18 seconds East a distance of 19.09 feet to a MAG nail set;

thence leaving the center of said County Road 11 South 53 degrees 33 minutes 01 second East a distance of 43.37 feet to a point in the center of Big Pine Creek and passing a 5/8" iron pin set at a distance of 15.00 feet;

thence with the center of Big Pine Creek the following thirteen bearings and distances:

1) South 30 degrees 53 minutes 05 seconds West a distance of 70.65 feet to a point;

2) South 26 degrees 20 minutes 14 seconds West a distance of 68.02 feet to a point;

3) South 3 degrees 50 minutes 25 seconds West a distance of 55.92 feet to a point;

4) South 27 degrees 43 minutes 14 seconds East a distance of 48.31 feet to a point;

- 5) South 0 degrees 23 minutes 29 seconds West a distance of 148.87 feet to a point;
- 6) South 68 degrees 52 minutes 47 seconds West a distance of 84.10 feet to a point;
- 7) South 61 degrees 05 minutes 47 seconds West a distance of 119.51 feet to a point;
- 8) South 38 degrees 02 minutes 12 seconds West a distance of 53.20 feet to a point;
- 9) South 7 degrees 09 minutes 49 seconds West a distance of 53.47 feet to a point;
- 10) South 51 degrees 22 minutes 03 seconds East a distance of 90.00 feet to a point;
- 11) South 29 degrees 49 minutes 20 seconds East a distance of 46.96 feet to a point;
- 12) South 20 degrees 34 minutes 07 seconds West a distance of 96.57 feet to a point;
- 13) South 47 degrees 14 minutes 36 seconds West a distance of 65.99 feet to the point of beginning, containing 5.000 acres more or less, and subject to the public easement of said County Road 11 and any other public or private easements of record.

The above 5.000 acre survey is intended to describe part of the 135.8851 acre tract 1 and part of the 135.8845 acre tract 2 both as surveyed from October 9, 1989 through November 11, 1989 by registered surveyor no. 6803 and as deeded to Mary Brooke, deed references Volume OR45, Page 872, and Volume OR141, Page 506, both of the Hocking County Recorder's Office. This survey was based upon information obtained from tax maps, deed descriptions, a previous survey by registered surveyor no. 6803, existing monumentation, an existing creek, and an existing public road. The reference bearing for this survey is the South line of Section 35 as South 89 degrees 28 minutes 27 seconds East. Bearings are based upon an assumed meridian and are to denote angles only. All iron pins set by this survey are 5/8" by 30" and are capped by a 1-1/4" plastic identification cap stamped LPG-6344. The above described property was surveyed by Larry P. Gerstner, Ohio Registered Surveyor No. 6344, on December 11, 1999.

Approved - Mathematically
Hocking County Engineer's Office

BY L.P. Gerstner DATE 12-15-99

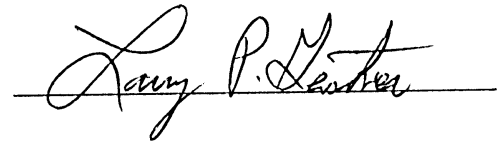

Survey by:
Larry P. Gerstner - Engineering and Surveying
9 East Second Street - Suite A, Logan, Ohio 43138 385-4260

Surveys in Secs 26-27-34-35. TP 12 R 18.

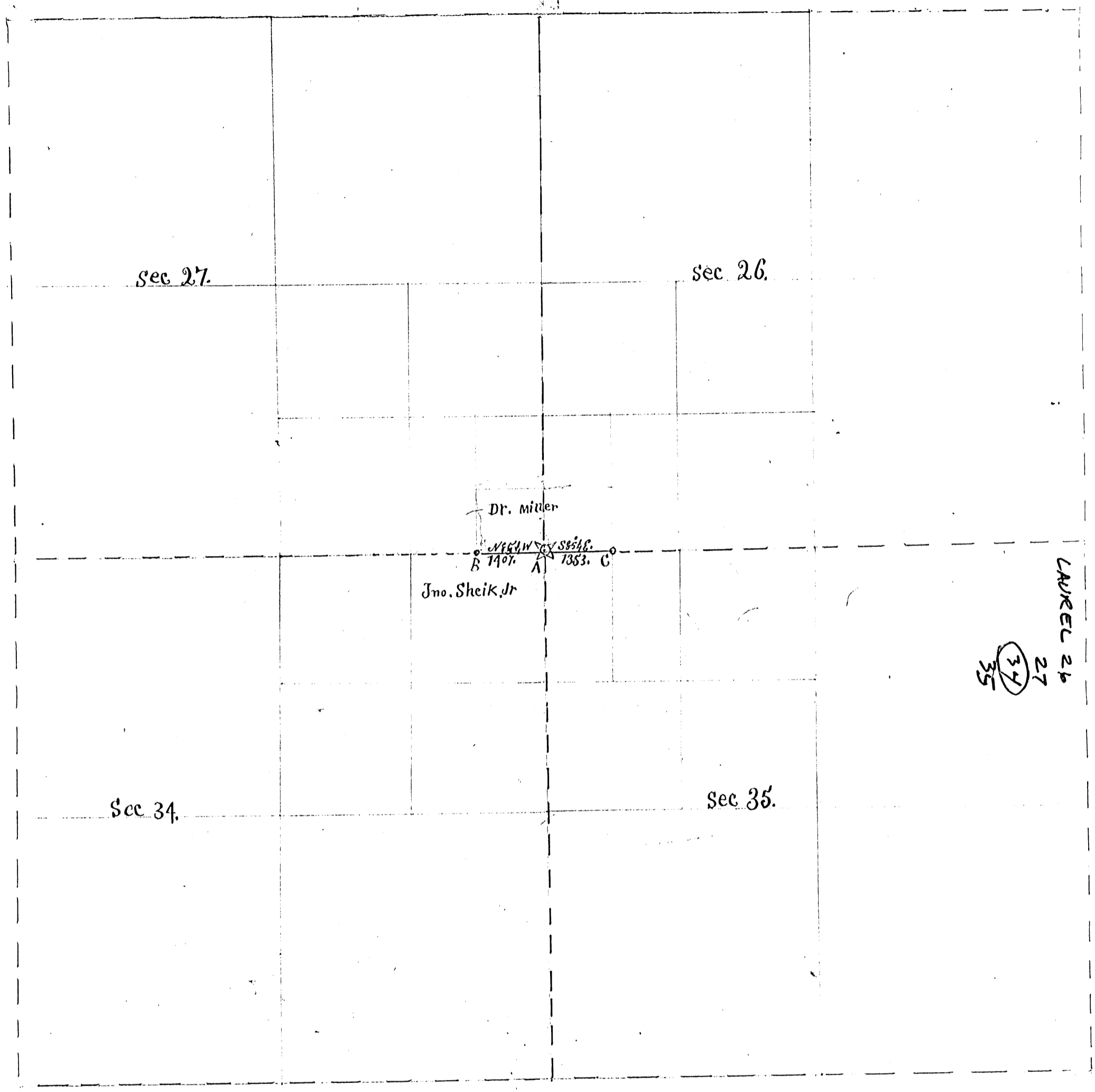

sec 27.

sec 26.

Dr. Miller

N 66 1/2 W 85 1/2 ft.
B 14 1/2 E 135 1/2 ft. C

Jno. Sheik, Jr

Sec 34.

Sec 35.

LAUREL 26
27
34
35

No. 1 } Beechey at A the N.W. Cor. Sec 35 a. Wood 18" dia N 14. W 20 ft Maple 18" dia N 88 W 23 ft B. Gum 18" N 24 E 6 ft
17 } Chestnut 10" dia N 60. E 5 ft Pop 24" N 56 W 6 ft C apple tree 6" N 2. W 10+4 ft Sugar 18" dia S 11. W 33 ft
I certify the foregoing to be a true description of the Survey made by me Eth. Shaw draft Surveyor March 20" 1894

FROM RECORD
OF SURVEYS BOOK
#1 PAGE #20 & #21
HOCKING COUNTY
ENGINEERS
OFFICE

BEING A PART OF THE SE/4 OF SEC. 34, LAUREL TWP., ALL OF THE W/2 OF THE SW/4 AND PART OF THE SW/4 OF THE NW/4 OF SEC. 35, LAUREL TWP., T-12N, R-18W, AND PART OF FRAC. LOT NO. 7 OF SEC. 3, BENTON TWP., T-11N, R-18W, HOCKING CO., OHIO
 NOTE: CITED BEARINGS ARE BASED ON THE EAST LINE OF THE W/2 OF THE SW/4 OF SEC. 35, LAUREL TWP., AS RUNNING DUE NORTH & SOUTH.

BENTON
 STATE OF OHIO
 VOL. 88, PG. 285



- = 1/2" IRON PIN (S) W/SD CAP
- = STATE OF OHIO CONC. MON. (FD.)
- = STONE MONUMENT (FD.)
- ⊙ = IRON PIPE (FD.)
- = STEEL NAIL (FD.)

REFERENCES:

COUNTY TAX PLATS
 1880 PLAT RECORDS
 SURVEYS OF RECORD
 DEEDS (AS NOTED)

STATE OF OHIO
 VOL. 93, PG. 242

STATE OF OHIO
 VOL. 88, PG. 259

Approved - Mathematically
 Hocking County Engineer's Office
 By: *[Signature]* 11-17-89

PLAT PREPARED FROM SURVEY MADE OCT. 9, 1989, THEN NOV. 11, 1989, BY:

[Signature]
 OHIO REGISTERED SURVEYOR NO. 6803



DESCRIPTION OF SURVEY FOR MR. & MRS. CARL BROOKE

TRACT 1:

Being all of a tract of land last transferred in Vol. 183, Pg. 643, and part of a tract last transferred in Vol. 121, Pg. 187, Hocking Co. Deed Records, situated in the SE $\frac{1}{4}$ of Sec. 34, Laurel Twp., T-12N, R-18W, and in part of Frac. Lot No. 7 of Sec. 3, Benton Twp., T-11N, R-18W, Hocking Co., Ohio, and being more particularly described as follows:

Beginning at a State of Ohio concrete monument found on the NW corner of said SE $\frac{1}{4}$ of Sec. 34, Laurel Twp.;

Thence, with the north line of said SE $\frac{1}{4}$, S 88° 32' 57" E a distance of 2026.09 ft. to an iron pin set;

Thence, with a new line, S 0° 00' 10" E, passing a point on the south line of Sec. 34 at 2719.28 ft., going a total distance of 3018.65 ft. to an iron pin set on the north line of a tract last transferred to the State of Ohio in Vol. 88, Pg. 259;

Thence, with said north line, S 89° 59' 47" W a distance of 1588.52 ft. to an iron pipe found on the NW corner of said State of Ohio tract, said pipe being referenced by a State concrete monument found which bears N 2° 07' 49" E a distance of 46.71 ft.;

Thence N 0° 19' 22" W a distance of 309.39 ft. to an iron pin set on the south line of said Sec. 34, said pin being referenced by a State concrete monument found which bears N 0° 19' 22" W a distance of 56.88 ft.;

Thence, with the south line of Sec. 34, N 89° 38' 34" W a distance of 297.20 ft. to an iron pin set;

Thence N 0° 50' 16" W a distance of 570.43 ft. to a State concrete monument found;

Thence N 86° 11' 25" W a distance of 98.09 ft. to a State concrete monument found on the west line of the SE $\frac{1}{4}$ of Sec. 34;

Thence, with said west line, N 0° 50' 16" W a distance of 2182.15 ft. to the place of beginning, containing 124.7796 acres in Sec. 34 of Laurel Twp. and 11.1055 acres in Sec. 3 of Benton Twp., making a total of 135.8851 acres, more or less, and being subject to the right-of-way of Co. Rd. No. 11 and all valid easements.

Cited bearings are based on the east line of the W $\frac{1}{2}$ of the SW $\frac{1}{4}$ of Sec. 35, Laurel Twp., as running due North & South.

All iron pins described as being set are 1/2" X 30" with an attached plastic identification cap.

The above description is the result of an actual survey made by Michael P. Berry, Ohio Registered Surveyor No. 6803, from Oct. 9 to Nov. 11, 1989.

Reviewed - Mathematically
Checked - Engineer's Office
M. P. Berry 11-17-89

Michael P. Berry #6803

DESCRIPTION OF SURVEY FOR MR. & MRS. CARL BROOKE

TRACT 2:

Being a part of a tract of land last transferred in Vol. 121, Pg. 187, Hocking Co. Deed Records, situated in the SE $\frac{1}{4}$ of Sec. 34, Laurel Twp., the W $\frac{1}{2}$ of the SW $\frac{1}{4}$ and the SW $\frac{1}{4}$ of the NW $\frac{1}{4}$ of Sec. 35, Laurel Twp., T-12N, R-18W, and in part of Frac. Lot No. 7 of Sec. 3, Benton Twp., T-11N, R-18W, Hocking Co., Ohio, and being more particularly described as follows:

Beginning at an iron pin set on the SE corner of said W $\frac{1}{2}$ of the SW $\frac{1}{4}$ of said Sec. 35;

Thence, with the south line of said section, N 89° 38' 34" W a distance of 1135.19 ft. to an iron pin set on the NE corner of Sec. 3 of Benton Twp., said pin being referenced by a State of Ohio concrete monument found which bears N 5° 22' 32" W a distance of 89.61 ft.;

Thence, with the east line of said Sec. 3, S 2° 01' 35" E a distance of 293.60 ft. to a steel axle found on the NE corner of a tract transferred to the State of Ohio in Vol. 88, Pg. 259, said axle being referenced by a State of Ohio concrete monument found which bears N 10° 57' 45" W a distance of 77.77 ft.;

Thence, with the north line of said State of Ohio tract, S 89° 59' 47" W a distance of 954.43 ft. to an iron pin set;

Thence, with a new line, N 0° 00' 10" W, passing a point on the north line of Sec. 3 at 299.37 ft., going a total distance of 3018.65 ft. to an iron pin set on the north line of the SE $\frac{1}{4}$ of Sec. 34, Laurel Twp.;

Thence, with the north line of said SE $\frac{1}{4}$ and with part of the north line of the W $\frac{1}{2}$ of the SW $\frac{1}{4}$ of Sec. 35, Laurel Twp., S 88° 32' 57" E, passing an iron pin set at 1778.85 ft., going a total distance of 1816.68 ft. to a point in the center of Co. Rd. No. 11;

Thence with the center of said Co. Rd. No. 11 the following three (3) courses:

- 1) N 62° 56' 59" E a distance of 44.27 ft. to a point;
- 2) N 53° 23' 33" E a distance of 134.23 ft. to a point;
- 3) N 50° 52' 40" E a distance of 149.56 ft. to a point on the east line of SW $\frac{1}{4}$ of the NW $\frac{1}{4}$ of Sec. 35;

Thence, with said east line of the SW $\frac{1}{4}$ of the NW $\frac{1}{4}$ and with the east line of the W $\frac{1}{2}$ of the SW $\frac{1}{4}$ of said section, South, passing an iron pin set at 30.00 ft. and a stone monument found at 1539.02 ft., going a total distance of 2880.74 ft. to the place of beginning, containing 44.0219 acres in Sec. 34, Laurel Twp., 85.4042 acres in Sec. 35, Laurel Twp., and 6.4584 acres in Sec. 3 of Benton Twp., making a total of 135.8845 acres, more or less, and being subject to the rights-of-way of Co. Rd. No. 11, Twp. Rd. No. 506A, Twp. Rd. No. 238, and all valid easements.

Approved - Mathematically
Hocking County Engineer's Office
By *M. A. W.* 11-17-89

Cited bearings are based on the east line of the $W\frac{1}{2}$ of the $SW\frac{1}{4}$ of Sec. 35, Laurel Twp., as running due North & South.

All iron pins described as being set are 1/2" X 30" with an attached plastic identification cap.

The above description is the result of an actual survey made by Michael P. Berry, Ohio Registered Surveyor No. 6803, from Oct. 9 to Nov. 11, 1989.

Michael P. Berry #6803

SURVEY DESCRIPTION OF A 33.375 ACRE TRACT FOR CARL BROOKE

Situated in Laurel Township, Hocking County, Ohio, being part of the West half of the Southwest quarter of Section 35, and part of the East half of the Southeast quarter of Section 34, both of Township 12, Range 18; and situated in Benton Township, Hocking County, Ohio, being part of Fractional Lot 7 of Section 3, Township 11, Range 18; and being more particularly described as follows:

Commencing for reference at a 1/2" iron pin with 1-1/4" plastic ID cap stamped MPB found at the Southeast corner of the Southwest quarter of the Southwest quarter of Laurel Township, Section 35; thence with the South line of Section 35 North 89 degrees 28 minutes 27 seconds West a distance of 475.30 feet to a 5/8" iron pin previously set and being the point of **Beginning** of the tract of land to be described;

thence continuing with the South line of Section 35 North 89 degrees 28 minutes 27 seconds West a distance of 660.00 feet to a 1/2" iron pin with 1-1/4" plastic ID cap stamped MPB found at the Northeast corner of said Fractional Lot 7;

thence leaving the South line of Section 35 and going into Benton Township on the East line of Section 3 with the East line of said Fractional Lot 7 South 1 degree 50 minutes 00 seconds East a distance of 293.87 feet to a 4" axle found at the Southeast corner of said Fractional Lot 7;

thence North 48 degrees 10 minutes 07 seconds West a distance of 841.54 feet to a point in the center of Big Pine Creek, passing a 5/8" iron pin set at a distance of 816.54 feet and passing into Laurel Township, Section 34 at a distance of 445.56 feet;

thence with the center of Big Pine Creek the following thirteen bearings and distances:

- 1) North 47 degrees 14 minutes 36 seconds East a distance of 65.99 feet to a point;
- 2) North 20 degrees 34 minutes 07 seconds East a distance of 96.57 feet to a point;
- 3) North 29 degrees 49 minutes 20 seconds West a distance of 46.96 feet to a point;
- 4) North 51 degrees 22 minutes 03 seconds West a distance of 90.00 feet to a point;
- 5) North 7 degrees 09 minutes 49 seconds East a distance of 53.47 feet to a point;
- 6) North 38 degrees 02 minutes 12 seconds East a distance of 53.20 feet to a point;
- 7) North 61 degrees 05 minutes 47 seconds East a distance of 119.51 feet to a point;
- 8) North 68 degrees 52 minutes 47 seconds East a distance of 84.10 feet to a point;
- 9) North 0 degrees 23 minutes 29 seconds East a distance of 148.87 feet to a point;
- 10) North 27 degrees 43 minutes 14 seconds West a distance of 48.31 feet to a point;
- 11) North 3 degrees 50 minutes 25 seconds East a distance of 55.92 feet to a point;
- 12) North 26 degrees 20 minutes 14 seconds East a distance of 68.02 feet to a point;
- 13) North 30 degrees 53 minutes 05 seconds East a distance of 70.65 feet to a point;

thence leaving the center of Big Pine Creek North 53 degrees 33 minutes 01 second West a distance of 43.37 feet to a MAG nail set in the center of County Road 11, Big Pine Road, and passing a 5/8" iron pin set at a distance of 28.37 feet;

thence with the center of said County Road 11 the following seventeen bearings and distances:

- 1) North 31 degrees 25 minutes 18 seconds East a distance of 87.27 feet to a PK nail previously set;
- 2) North 31 degrees 07 minutes 43 seconds East a distance of 89.66 feet to a PK nail previously set;
- 3) North 34 degrees 07 minutes 36 seconds East a distance of 50.58 feet to a PK nail previously set;
- 4) North 39 degrees 58 minutes 02 seconds East a distance of 51.66 feet to a PK nail previously set and passing a MAG nail set at the intersection of Township Road 506A, Strong Road, at a distance of 37.12 feet;
- 5) North 47 degrees 11 minutes 30 seconds East a distance of 45.84 feet to a PK nail previously set and passing into Laurel Township, Section 35, at a distance of 11.43 feet;
- 6) North 53 degrees 02 minutes 54 seconds East a distance of 58.33 feet to a PK nail previously set;
- 7) North 56 degrees 36 minutes 14 seconds East a distance of 79.58 feet to a PK nail previously set;
- 8) North 58 degrees 48 minutes 46 seconds East a distance of 161.84 feet to a PK nail previously set;
- 9) North 61 degrees 10 minutes 10 seconds East a distance of 83.98 feet to a MAG nail previously set;
- 10) North 64 degrees 00 minutes 52 seconds East a distance of 89.50 feet to a MAG nail previously set;
- 11) North 66 degrees 13 minutes 50 seconds East a distance of 228.89 feet to a PK nail previously set;
- 12) North 54 degrees 37 minutes 12 seconds East a distance of 37.05 feet to a PK nail previously set;
- 13) North 47 degrees 35 minutes 28 seconds East a distance of 27.71 feet to a PK nail previously set;
- 14) North 36 degrees 37 minutes 50 seconds East a distance of 88.98 feet to a PK nail previously set;
- 15) North 25 degrees 42 minutes 03 seconds East a distance of 58.53 feet to a PK nail previously set;
- 16) North 21 degrees 22 minutes 39 seconds East a distance of 75.74 feet to a PK nail previously set;
- 17) North 18 degrees 30 minutes 18 seconds East a distance of 76.56 feet to a MAG nail previously set;

thence leaving the center of said County Road 11 North 90 degrees 00 minutes 00 seconds East a distance of 97.57 feet to a point in the center of Big Pine Creek and passing a 5/8" iron pin previously set at a distance of 11.00 feet;

thence with the center of Big Pine Creek the following eleven bearings and distances:

- 1) South 13 degrees 28 minutes 13 seconds East a distance of 116.07 feet to a point;
- 2) South 24 degrees 29 minutes 08 seconds East a distance of 64.81 feet to a point;
- 3) South 2 degrees 20 minutes 25 seconds West a distance of 58.35 feet to a point;
- 4) South 19 degrees 25 minutes 44 seconds West a distance of 237.54 feet to a point;
- 5) South 25 degrees 02 minutes 56 seconds West a distance of 195.49 feet to a point;
- 6) South 34 degrees 41 minutes 43 seconds West a distance of 136.27 feet to a point;
- 7) South 62 degrees 40 minutes 15 seconds West a distance of 84.94 feet to a point;
- 8) North 85 degrees 36 minutes 00 seconds West a distance of 171.64 feet to a point;
- 9) South 43 degrees 26 minutes 47 seconds West a distance of 78.26 feet to a point;
- 10) South 73 degrees 18 minutes 20 seconds West a distance of 192.61 feet to a point;
- 11) South 80 degrees 57 minutes 18 seconds West a distance of 95.38 feet to a 5/8" iron pin set in

the intersection of said Township Road 506A;

thence leaving the center of Big Pine Creek and with the center of said Township Road 506A the following bearings and distances:

- 1) South 17 degrees 16 minutes 55 seconds East a distance of 71.18 feet to a MAG nail set;
- 2) South 64 degrees 42 minutes 02 seconds East a distance of 107.67 feet to a MAG nail set;
- 3) South 80 degrees 45 minutes 04 seconds East a distance of 158.15 feet to a MAG nail set;
- 4) South 76 degrees 38 minutes 52 seconds East a distance of 136.28 feet to a MAG nail set;
- 5) South 71 degrees 20 minutes 36 seconds East a distance of 66.45 feet to a MAG nail set;
- 6) North 82 degrees 41 minute 40 seconds East a distance of 185.96 feet to a MAG nail set;
- 7) South 64 degrees 44 minutes 50 seconds East a distance of 37.31 feet to a MAG nail set;
- 8) South 48 degrees 42 minutes 33 seconds East a distance of 85.11 feet to a MAG nail set;
- 9) South 40 degrees 57 minutes 25 seconds East a distance of 26.62 feet to a 5/8" iron pin previously

set;

thence leaving the center of said Township Road 506A South 47 degrees 48 minutes 22 seconds West a distance of 522.05 feet to a 5/8" iron pin previously set and passing a 5/8" iron pin previously set at a distance of 12.00 feet;

thence South 36 degrees 26 minutes 48 seconds East a distance of 599.00 feet to the point of beginning, passing a 5/8" iron pin previously set at a distance of 376.91 feet, containing 33.375 acres more or less, with 25.683 acres more or less being in Laurel Township Section 35, 6.605 acres more or less being in Laurel Township Section 34, and 1.087 acres more or less being in Benton Township Section 3; and subject to the public easements of said County Road 11 and Township Road 506A and any other public or private easements of record.

The above 33.375 acre survey is intended to describe part of the 135.8845 acre tract 2 as surveyed from October 9, 1989 through November 11, 1989 by registered surveyor no. 6803 and as deeded to Mary Brooke, deed references Volume OR45, Page 872, and Volume OR141, Page 506, both of the Hocking County Recorder's Office. This survey was based upon information obtained from tax maps, deed descriptions, a previous survey by registered surveyor no. 6803, existing monumentation, an existing creek, and existing public roads. The reference bearing for this survey is the South line of Section 35 as South 89 degrees 28 minutes 27 seconds East. Bearings are based upon an assumed meridian and are to denote angles only. All iron pins set by this survey or previously are 5/8" by 30" and are capped by a 1-1/4" plastic identification cap stamped LPG-6344. The above described property was surveyed by Larry P. Gerstner, Ohio Registered Surveyor No. 6344, on December 11, 1999.



Approved - Mathematically
Hocking County Engineer's Office

BY DATE 12-13-99

A handwritten signature in cursive script, appearing to read "Larry P. Gerstner", written over a horizontal line.

Survey by:

Larry P. Gerstner - Engineering and Surveying
9 East Second Street - Suite A, Logan, Ohio 43138 385-4260